A

CATALOGUE

OF

BOOKS,

RELATING PRINCIPALLY TO

AMERICA,

ARRANGED UNDER THE YEARS IN WHICH THEY WERE PRINTED.

LONDON:

O. RICH, 12, RED LION SQUARE.

1832.

LONDON:
PRINTED BY G. TAYLOR, 7, LITTLE JAMES STREET.

PART I.

Books Printed between the Years 1500 *and* 1600.

1506.

1 VON DEN NEWEN INSULEN und landen so yttz kurtzlichen erfunden seynd durch den kunigh von Portigal .... *Leipsik.* 4to. pp. 12. Fine copy in Morocco 7*l.* 7*s.*

This excessively rare book is a German translation of Vesputius' account of his discoveries.

1508

2 ITINERARIUM PORTUGALLENSIUM e Lusitania in Indiam & inde in occidentem & demum ad aquilonem. ..... *Milan* Folio. Fine copy in Morocco, 7*l.* 7*s.*

Translated from the "*Paese Noramente Ritrovati,*" by Archangelo Madrignani, who announces it as having been made from a Portuguese original. It is reprinted in Grynœus' Novus Orbis, &c. 1532.

1516.

3 PSALTERIUM, Hebræum, Græcum, Arabicun et Chaldaicum, cum tribus latinus interpretationibus & glossis..... *Genuæ.* Folio. 2*l.* 2*s.*

The Polyglott Psalter, published by Justiniani, is remarkable for containing an account of COLUMBUS and his discoveries in an annotation on the 19th Psalm, "Cœli enarrant."

1519.

4 DENCISO, MARTIN FERNANDEZ, Suma de Geographia que trata de todas las partidas y Provincias del Mundo, en especial de las Indias .... *Sevilla.* Folio, black letter, 10*l.* 10*s.*

Very fine copy, extremely rare, and apparently the first book printed in Spanish, relating to America;—unknown to Robertson.

Enciso having gained a considerable sum in St. Domingo by practising law, was induced by Ojeda to join him in an expedition of discovery and conquest to the continent of America. After suffering great hardships and hair-breadth escapes, which are related by Herrera, he returned to Spain, and published this work for the instruction of Charles V. The account of America is principally from his own observations, and his account of his intimation to the Indians of Cenu to surrender to the King of Spain, one of the most singular relations that ever escaped the scrutiny of the Spanish Inquisition. In his Account of Africa, he speaks of a Nation in the Interior, skilled in the making of all sorts of Arms of iron and steel.

1523.

5 CARTA TERCERA de relacion: embiada por Fernando Cortes al Emperador Carlos V. ..... *Sevilla.*
Folio, **black letter**, 10*l.* 10*s.*

The original editions of the letters of Cortes are among the rarest books known. This copy wants the last leaf, which is supplied by a fac simile. It once belonged to Diego de Colmenares, who flourished in the early part of the 17th century, who supplied the leaf by a translation from Ramusio, not being able, even in his time, to find another copy.

1526.

6 OVIEDO: Sumario de la Natural y General Historia de las Indias.
Folio, **black letter**, 12*l.* 12*s.* *Toledo.*

Extremely rare, and entirely different from Oviedo's General History printed in 1535 and 1547.

1532.

7 NOVUS ORBIS Regionum ac insularum veteribus incognitarum, una cum tabula cosmographica, etc..... *Basilea.*
Folio, Map, 1*l.* 1*s.*

This volume contains reprints of the following works, edited by Simon Grynæus:—

Itinerarium Portugallensium, etc. *Milan* 1508.

Vesputii Navigationes IV. from Cosmographiæ Introductio. *Deodate* 1507.

P. Martyr de Insulis Nuper repertis, etc. *Basilea* 1521, etc.

1533.

8 PETRI MARTYRIS AB ANGLERIA: de Rebus Oceanicis et Orbe novo decades tres: quivis quicquid de inventis nuper terris traditum, novarum rerum cupidum lectorem retinere possit, copiose, fideliter, eruditeque docetur. Ejusdem præterea Legationis Babylonicæ libri III, &c. ..... *Basileæ.*
Folio, 1*l.* 8s.

A reprint of the extremely rare edition, printed at Alcala (and not at Madrid as Brunet has it) in 1516.

1534.

9 DIE NEW Welt, der Landschaften und Insulen, etc. *Strasburg.*
Folio, **black letter**, 1*l.* 1s.

A German translation of the *Novus Orbis.*

10 LIBRO PRIMO della Historia del' Indie occidentali, cavato da libri scritti dal Signor Don Pietro Martyre, etc. LIBRO SECONDO. Summario de la Naturale et General Historia del' Indie, occidentali da Gonzalo Ferdinando del Oviedo, etc. LIBRO

ULTIMO, del Summario del Indie occidentali ..... *Vinegia.* Quarto, 1*l.* 10*s.*

These three books are rarely found together: the last is a relation of Pizarro's Conquest of Peru.

1535.

11 LIBRO PRIMO de la conquista del PERU, & provincia del Cuzco de le Indie occidentali ..... *Vinegia.* Quarto, 1*l.* 4*s.*

The relation of Francisco de Xerez, Secretary to Pizarro, translated into Italian by Domingo de Gaztelu.—A very fine copy.

1537.

12 NUNEZ: Tratado da Sphera com a Theorica do Sol y da Luna, etc. Item dous tratados sobre à carta de marear. *Lixboa.* Folio, **black letter,** 2*l.* 2*s.*

1543.

13 LEYES Y ORDENANZAS echas nuevamente por S. M. para la governacion de las Indias y buen tratamiento y conservacion de los Indios, etc. ..... *Alcala.* Folio, **black letter,** pp. 26. 21*l.*

These are the laws issued by Charles V., for the regulation of the government of the Conquests of the Spaniards in the New World, and for the better treatment of the Indians, and limiting the partitions of lands among the Conquerors, which occasioned the insurrection in Peru, headed by Gonzalo Pizarro, who, in consequence, finally ended his life upon a scaffold.

This *first* collection of printed laws relating to the new world, is of the greatest rarity. No author speaks of their having been printed, and as they were soon after revoked, it is highly probable that the edition was suppressed.

The articles relating to the better usage of the Indians were the fruit of the unremitting exertions of the benevolent Las Casas.

1544.

14 DOCTRINA CHRISTIANA para Instruccion y Information de los Indios: por manera de historia: compuesta por el muy reverendo padre fray Pedro de Cordova: primer fundador de la Orden de los Predicadores en las Islas del Mar oceano, etc.—Impressa en MEXICO; en casa de Juan Cromberger, *que sancta gloria aya,* etc.

A volume in small quarto of 60 pages, not numbered, with signatures from A to D: black letter, the type similar to that used in Seville, and other parts of Spain, about the same period. This is beyond a doubt the earliest book printed in the NEW WORLD, and shows that the honour of having carried this wonderful invention there, is due to JUAN

CROMBERGER, whose name appears in many important works printed in SEVILLE, from the early part of the century to the year 1544, in which the CRONICA DE VALERA was printed in his house, with the same addition to his name, "Que sancta gloria haya," (signifying that he no longer existed.) It is probable, therefore, that he died on his way to Mexico, or soon after his arrival, and that Juan Pablos, who afterwards styles himself the *first printer* in Mexico, was a journeyman printer who went with him. The Reverend Mr. Cotton, in his Typographical Gazetteer, who gives, on the authority of the Bibliotheca Mexicana of Eguiara, as the first book printed in the new world, the "*Ordinationes legumque Collectiones pro Conventu Juridico Mexicano, Mexici per Joannem Paulum Brissensium*, 1549, *folio*, makes, in the true spirit of a genuine *bibliosophist*, the following apostrophe in regard to it: "But where, a man may feelingly exclaim, is so interesting and valuable a relic now to be found? has it never stept beyond the confines of its native country? or if a single copy has chanced to have been conveyed to Europe, does it still slumber amid the dust and gloom of the Escurial? or still unhappier, has it gone the way of every copy of its elder brother the *Mentz Donatus*, of which not even a fragment, a *ci git*, remains to bless the eyes, and empty the pockets of the curious and keen collector. I deeply regret my utter inability to offer any satisfaction on this point. Literary research is at present at a very high point of activity, and if such a volume be by any accident discovered, let us hope that this country (England) may find for it a safe and permanent home."

1545.

15 MEDINA: Arte de Navegar en que se contienen todas las reglas, declaraciones y avisos que à la buena navegacion son necesarias y se deven saber ..... *Valladolid.*

Folio, **black letter,** 3*l.* 3*s.*

1546.

16 DENCISO: Suma de Geographia, que trata de todas las partidas y provincias del mundo en especial de las *Indias.* Agora nuevamente enmendada de algunos defectos que tenia en la impression pasada ..... *Sevilla.*

Folio, **black letter,** 3*l.* 3*s.*

An indifferent copy, but an exact reprint of the edition of 1519, which see.

1547.

17 OVIEDO: Coronica de las Indias. La Hystoria General de las Indias agora nuevamente impressa, corregida y enmendada, con la Conquista del Peru (por Francisco de Xerez.)

Folio, **black letter,** 10*l.* 10*s.* *Salamanca.*

This work of Oviedo is the fountain head from whence most succeeding

writers have drawn their accounts of the early occurrences in the new world. Oviedo resided more than twenty years in America: he says, "he went there without a grey hair, and returned covered with them."

1548.

18 ISOLARIO di Benedetto Bordone nel qual se ragiona di tutte le isole del mondo, etc. Ricoretti et di nuovo ristampato con la gionta del Monte del oro nouvamente ritrovato ..... *Venetia.*
Folio, maps, 2*l.* 2*s.*

19 ————, another edition, no date.

This edition was probably published before 1540. At the end is a copy of a letter from the *Prefetto* of New Spain, giving an account of the conquest of Peru, by Pizarro, in 1533. At *p.* 10 is a plan of the great city of Temistitan (Mexico.)

20 LIBRO de la Cosmographia de Pedro Apiano, el qual trata dela description del mundo, etc. ..... *Anveres.*
Quarto, with moveable schemes, 15*s.*

1551.

21 CORTES: Breve compendio de la Sphera y de la Arte de Navegar, etc. ..... *Sevilla.*
Folio, **black letter,** bad copy, 1*l.* 1*s.*

1552.

22 LAS CASAS. Brevissima relacion de la destruycion de las Indias; colegida por el obispo Fray Bartolomé de las Casas o Casaus de la orden de Sancto Domingo, etc. ..... *Sevilla.*
Quarto, **black letter,** 12*l.* 12*s.*

A complete collection of all the tracts of Las Casas, two of which are not noticed by Brunet. Beautiful copies with rough leaves, all original editions, and in the primitive vellum binding. The following are the articles contained in this collection:—

1. Brevissima Relaciòn, &c.
2. Pedaço de una Carta.
3. Aqui se contiene una disputa, etc.
4. Aqui se contiene treinta proposiciones.
5. Este es un tratado, etc.
6. Entre los remedios, etc.
7. Aqui se contiene unos avisos, etc.
8. Principia quœdam, etc.
9. Tratado comprobatorio, etc.

1553.

23 GOMARA: Historia general de las Indias, con todo el descubrimiento y cosas notables que han acaescido desde que se ganaron hasta el Anno de 1551, con la conquista de Mexico, y de la

Nueva España ..... *Medina.*
Folio, **black letter,** 10*l.* 10*s.*

A fine copy of one of the fathers of American History, the circulation of which was prohibited soon after it was published.

24 CIEZA: Chronica del Peru, que trata la demarcacion de sus provincias, la descripcion dellas: las fundaciones de las nuevas ciudades: los ritos y costumbres de los Indios, y otras cosas estrañas dignas de ser sabidas ..... *Sevilla.*
Folio, **black letter,** 5*l.* 5*s.*

Only the first part of this Chronicle was ever published. "It is written with so little art, and such an apparent regard for truth, that one must regret the loss of the other part of his work." = *Robertson.* The II. and III. parts in MS. were seen in Madrid some years ago, but it is not known what became of them.

1554.

25 GOMARA: Historia General de las Indias, etc. ..... *Anvers.*
12mo. 2 vols. map, 3*l.* 3*s.*

26 CIEZA: Chronica del Peru, etc. ..... *Nucio. Anvers.*
12mo. 1*l.* 1*s.*

27 ——— another edition ..... *Bellero. Anvers.*
12mo. map, 1*l.* 10*s.*

The Antwerp printers about this time reprinted many of the best Spanish works in this sort of *Family Library* edition.

1555.

28 LA RELACION y comentarios del gobernador Alvar Nuñez Cabeza de Vaca, de lo acaecido en las dos jornadas que hizo à las Indias ..... *Valladolid.*
Quarto, **black letter,** 4*l.* 4*s.*

An extremely rare and very curious book, containing the earliest account of Florida.

29 MACER: Les trois livres de l'histoire des Indes, accomplie de plusieurs choses memorables, etc. ..... *Paris.*
16mo. 12*s.*

This work relates both to the East and West Indies, and contains one of the earliest printed, and most curious accounts of Japan.

30 EDEN. The Decades of the Newe Worlde or West India, conteyning the navigations and conquestes of the Spanyardes, with the particular description of the moste ryche and large landes and Ilandes lately founde in the West Ocean, perteynyng to the inheritaunce of the Kinges of Spayne. In the which the diligent reader may not only consyder what commoditie may

hereby chaunce to the hole Christian world in tyme to come, but also learne many secreates touchynge the land, the sea, and the starres, very necessarie to be knowen to al such as shal attempte any navigations, or otherwise have delite to beholde the strange and wooderfull woorkes of God and nature. Wrytten in the Latine tounge by Peter Martyr of Angleria, and translated into Englysshe by Richard Eden.

Londini in ædibus Guilhelmi Powell.

A beautiful copy, bound in Russia, 6*l.* 6*s.*

Small 4to, **black letter.**

With Bellero's map, supposed by some to belong to the work. It is also found in the Antwerp edition of Gomara, Cieza, &c.

Eden was the first Englishman who undertook to present in a collective form the astonishing results of that spirit of maritime enterprize which had been every where awakened by the discovery of America. Nor was he a mere compiler. We are indebted to him for several original voyages of great curiosity and value. He is not exempt from error, but in point of learning, accuracy and integrity, is certainly superior to Hakluyt; yet it is undoubted, that while the name of the latter, like that of Vespucci, has become indelibly associated with the New World, his predecessor is very little known. The circumstances which first inspired the author with a resolution to prepare the work are told with much simplicity. He was a spectator of the public entry into London of Philip and Mary. As the splendid pageant swept by, in all its pomp, pride and circumstance, amidst the tumultuous acclamations of the populace, the array of functionaries, civil and military, and the deafening bursts of martial music, he describes himself as almost lifted out of self-command by the excitement of the scene, and at the crisis when the royal pair actually passed near him, he was ready to break out into some wild sally of enthusiasm. Restrained happily from this piece of indiscretion, he resolved to set about some work which he might, in due season, exhibit as the offspring of his teeming loyalty, and humbly crave for it the royal blessing. The work is rendered more precious by information scattered through it, derived from the great seamen of that day, with whom the author's turn of mind led him to associate. In one chapter he speaks of "the voyages of that woorthy owlde man Sebastian Cabote, yet livynge in Englande."—

Biddle's Memoir of Sebastian Cabot.

See the account of Wille's edition of this work in 1577.

31 Novus Orbis regionum, etc. (see 1532) nunc novis navigationibus auctus, etc. ..... *Basileæ.*

Folio, map, 2*l.* 2*s.*

A very fine copy of the most complete edition of Grynæus' works. The map is often wanting.

1556.

32 DESCRIPTION de l'Afrique tierce partie du monde, escrite de notre tems par Jean Leon, Africain, etc. ..... *Lyons.* Folio, 2 vols. 4*l.* 4*s.*

One would hardly expect to find under this title a collection of Voyages and Travels in Asia, Africa and America, translated from Ramusius.— This copy was formerly Sir Hudson Lowe's, and has his autograph.

33 GOMARA: Historia delle Indie Occidentali tradotta per Aug. Cravaliz ..... *Roma.* Quarto, 15*s.*

1557.

34 OVIEDO: Libro XX de la segunda parte de la Historia General de las Indias: Que trata del estrecho de Magallanes.. *Valladolid.* Folio, **black letter**, 6*l.* 6*s.*

This book is the first of the second volume of Oviedo's General History, but on account of the death of the author, while the work was in the press, the remaining books were not printed. It is to be feared that books 21 to 28, which were in the hands of the printer, are lost; but books 29 to 48, exist in MS. in several collections.

35 RELACAM VERDADEIRA Dos trabalhos que ho Governador don Fernando de Souto y certos fidalgos Portugueses passarom no descobrimento da Provincia la Frodida. Agora novamente feita per hum fidalgo delvas ..... *Evora.* Small 8vo. **black letter,** 31*l.* 10*s.*

The beauty of condition and excessive rarity of this little book, render it one of the most desirable objects that could be offered to a book collector. It is believed to be *unique*, and the identical copy referred to by Leon (Pinelo) as existing in his time in the Library of the Duque de Sessa.

36 VICTORIA: Relectiones Theologicæ XII. in duos tomos divisæ, etc. ..... *Lugduni.* 8vo. 2 vols. in 1, 1*l.* 1*s.*

This work contains a treatise concerning the Indians, and another on the just motives of the Spaniards for making war upon barbarians.

1558.

37 THEVET: Les singularités de la France Antarctique, autrement nommé Amerique; et de plusieurs Terres et Isles decouvertes de notre temps ..... *Paris.* Quarto, 1*l.* 10*s.*

38 ZENO: De i Commentarii del Viaggio in Persia, et delle

scoprimento dell Isole Frislanda, Estotilanda, etc. . . *Venetia.* Small 8vo., no map, 1*l.* 1*s.*

Zeno's northern discoveries are considered as apocryphal. The book, however, is curious and rare.

1560.

39 CIEZA: La prima parte dell Historie dell Peru . . . . . *Vinegia.* Small 8vo. 10*s.*

1563.

40 RIBAULD: The whole and true discoverye of Terra Florida (englished the florishing lande.) Conteyning as well the wonderfull strange natures and manners of the people, with the merveylous commodities and treasures of the countrey: as also the pleasaunt portes, havens and wayes thereunto never founde out before the last year, 1562. Written in Frenche, by Captain Ribauld, the first that whollye discovered the same. And nowe newly set forthe in English, the xxxth of May, 1563. Small 8vo, 2*l.* 2*s.* *London.*

This is an exact transcript, from a copy in the British Museum, of the extremely rare original edition, printed by Rowland Hall.

41 RAMUSIUS. Primo volume, & terza edizione delle Navigationi et Viaggi raccolto gia da M. Gio. Battista Ramusio, & con molti, & vaghi discorsi da lui in molti luoghi dichiarato & illustrato, etc. . . . . *Venetia.* Folio, 3 vols. maps and cuts, 3*l.* 3s.

The second and third volumes are of the first editions printed in 1559 and 1565. The first volume was *first* printed in 1554. The third volume relates almost entirely to America, containing translations of most of the works which had been previously published in Spanish, French and Latin on the subject, and some from manuscripts of works which have never been published in any other form.

42 PUGA: Provisiones, Cedulas, Instrucciones de su Magestad: ordenanzas de difuntos y audiencia, para la buena expedicion de los negocios y administracion de justicia y governacion desta Nueva Espana, y para el buen tratamiento y conservacion de los Indios, dende el ano 1525 hasta este presente de 63. Folio, **black letter**, 16*l.* 16*s.* *Mexico.*

The second printed collection of laws for the government of the Indies: very rare.

1565.

43 BENZONI: Historia del mondo novo: La qual tratta delle Isole et Mare nuovamente ritrovati et delle nuove Citta da lui

proprio vedute per acqua et per terra in quattordeci anni ..... *Vanetia.*

Small 8vo. wood cuts, 1*l.* 1*s*,

Benzoni is rather severe upon the Spaniards, by whom he was probably harshly treated, from their jealousy of all foreigners who visited their newly acquired possessions.

44 LEVINI APOLLONII, de Peruviæ, Regionis, inter Novi Orbis provincias celeberrimæ inventione; & rebus in eadem gestis Libri V. ..... *Antwerpiæ.*

Small 8vo. 1*l.* 4*s.* with a wood cut map—scarce.

1566.

45 GOMARA. Historia del illustriss. et valorosiss. capitano Don Ferdinando Cortes Marchese della Valle et quando discoperse, et acquisto la nuova Hispagna. Tradotta per Augustino de Cravaliz ..... *Roma.*

Quarto, 16*s.*

This is the second part of Gomara's History; the first was printed in Italian, in 1556.

1568.

46 LEDESMA; De Septem novæ legis Sacramentis Summarium Quarto, 3*l.* 3*s.* *Mexico.*

Probably the first book printed in the roman letter in Mexico.

1571.

47 COLOMBO, FERNANDO: Historie nelle quali s'ha particolare, & vera relatione della vita & de fatti dell' Ammiraglio D. CHRISTOFORO COLOMBO, suo padre ..... *Venetia.*

Small 8vo, 1*l.* 10*s.*

This work was translated from the original MS. of Ferdinand Columbus, which has never been printed, and appears to be lost. Barcia retranslated it from the Italian, from which language it was also translated into English (in Churchill's Collection) and into French. The following extract from the Epistle dedicatory, throws some light on the disappearance of the original MS.:—

Al Molt. M.S. H. S. Baliano di fornari, Gioseppe Moleo.

" Ne e da dubitare, che l'historia non sia vera: poiche dal figliuolo, per relatione & lettere, è stata con molta prudenza scritta. Ne é ancora da dubitare che non sia scritta di man del sudetto Illustr. D. Ernando, & che questo che V. S. ha havuto non sia il proprio originale; essendo che a V. S. fu dato per tale dall' Illustr. D. Luigi Colombo, amico molto a V. S. E. questo Illustr. D. Luigi, al di d'hoggi, ammirante di S. M. Catolica: & fu nepote del sudetto D. Ernando, & figliuolo dell' Illustr. D. Diego primogenito di D. Christoforo: il quale D.

Diego successe & nello stato & nella dignità paterna. Del valore di questo D. Luigi, non se ne puo dir tanto, che piu non sia. V. S. adonque, come gentil' huomo & di honore & di somma bontá, & desideroso che la gloria di cosi excel. huomo resti sempre immortale, non havendo riguardo all' età sua di LXX. anni, ne alla stagione ne alla lunghezza del viaggio, venna da Genova a Venetia, con proponimento di far stampare, il sudetto libro, cosi nella lingua Castigliana, nella quale fu scirtto come nell' Italiana & appresso con fine de farlo tradurre nella latina," etc.

48 FERNANDEZ: Historia del Peru ..... *Sevilla.* Folio, *5l. 5s.*

By an order of the Council of Indies, this work was not permitted to be sent to America. It relates principally to the civil wars of the Spaniards, and Robertson says, its author may be ranked among the historians now distinguished for their industry in research, or their capacity in judging with respect to the events which they relate.

1572.

49 BENZONI: Historia del Mondo Novo, etc. nuovamente ris tampata et illustrata con la giunta d'alcune cosa notabile dell Isole de Canaria ..... *Venetia.* Small 18vo. wood cuts, 1*l.* 1*s.*

A fine copy of the second edition of Benzoni.

50 MUNSTER: Cosmographiæ Universalis: Lib. VI..... *Basileæ.* Folio, pp. 1333, 1*l.* 1*s.*

Chapters 155 to 175 contain an account of the *New Islands*, and how, when, and by whom they were discovered; with maps and very curious cuts.

51 PORCACCHI, L'Isole piu famose del Mondo, intagliate da Girolamo Porro..... *Venetia.* Folio, 15*s.*

Describes Hispaniola, Cuba, and the Island of Santa Croce, or Mondo Novo, and the great city of Temistitum (Mexico), with very neat copper plate maps.

1574.

52 MARTYR: De Rebus Oceanicis & novo Orbe, Decades tres, etc. ..... *Colonice.* 8vo. 18*s.*

This edition of Peter Martyr's Decades was made use of by Robertson, in compiling his history. He appears to have been ignorant of the existence of the *Eight* Decades which were first published in 1530 at Alcala; and in English by Hakluyt, in 1628.

53 MONARDES; Historia Medicinal de las Cosas, que se traen de nuestras Indias Occidentales que sirven en Medecina *Sevilla.* Quarto, 18*s.*

1575.

54 APIANO: La Cosmographia, corregida y anadida por Gemma Frisio: con el sitio y descripcion de las *Indias* y Nuevo mundo, etc. .... *Anvers.*

Quarto, 12*s.*

1576.

55 PORCACCHI: L'Isole piu famose del mondo, etc. con l'aggiunte di molte Isole..... *Venetia.*

Folio, 16*s.*

This edition contains the Islands of Jamaica and Porto Rico not in the former of 1572.

56 MAGALAHAES DA GANDAVO: Historia da Provincia Sancta Cruz a que vulgarmete chamamos BRAZIL. *Lisboa.*

Quarto, 4*l.* 4*s.*

Extremely rare: called by Pinelo "obra curiosa y unica."—A small piece of the last leaf is wanting.

1577.

57 EDEN. The History of Travayle in the West and East Indies, and other countreys lying eyther way, towardes the fruitfull and ryche Moluccaes as Moscovia, Persia, Arabia, Syria, Ægypte, Ethiopia, Guinea, China in Cathayo and Giapan: With a discourse of the North west passage. "*In the hande of our Lorde be all the corners of the earth.*"—Psalm 94. Gathered in part and done into English by RICHARD EDEN. Newly set in order, augmented and finished by RICHARDE WILLES.

Imprinted at London by Richarde Jugge, 1577.

Quarto, **black letter**, fine copy, 4*l.* 4*s.*

This volume is a reprint of the Decades of the Newe Worlde, 1555, somewhat differently arranged, with some additions. The following extract from Richard Willes's preface, gives an idea of the contents of the work:—

——"the Discovery of the West and Southe Westerne landes, done and written by Columbus, Pinzonus, Alfonsus (Pedro Alonso Ninò,) Cortesius and Americus, of whom that region America hath name. Whose long letters and tedious reportes of thinges there brought to passe in the conquest of that half worlde, the straunge beastes, the sundry sortes of fruites, the joyes and riches the whiche that countrey yeeldeth, the manners and fashions of the people, their cities and princely palaces, theyr nobilitie, their manner of governement, their warres, theyr servile estate under the kynges of Spayne their conversion unto the Christian fayth, P. Martyr, a learned and grave man.

borne at Angleria, in the Duchy of Milane, then President of the Spanish Kinges Counsell for the West Indies, gathered into one volume, and leaving aside all superfluous narrations, made thereof, as it were, one briefe and continuall historie. This volume divided he into eyght Decades, after the Greeke worde, so calling the sundry parcels thereof, for that each one conteyneth in it ten particular bookes or chapters. R. Eden, our countreyman, did into English, when K. Philippe was in Englande, the three first Decades, and the fourth also, though under a wrong title, according to the Dutch printer's edition, wherein the fifte, sixte, seventh, and eighth Decades were left out. He translated, moreover, Gonzales Ferdinandus Oviedus breviary of the West Indies, and gathered together out of many myghty and huge workes, some other prety pamflettes concernyng the Spanyarde's and Portugalles voiages into the late discovered lands, adding thereto certaine discourses of the north partes. These his aforesayde doinges, as fewe mennes works, at the first come exactly abrode, this paynefull translatour mynded, if not to amende, at the least to augment, by puttyng thereunto in English, Lewis Vartomannus Navigation into Egypt, Arabia, Siria, Persia, and India, with our Merchantes, Muscovian and Persian travelles: but death prevented his purpose, not suffryng him to accomplish his desire.—Christian charitie, therefore, unto the party departed, caused me to helpe his workes forwarde. Nature moved me to take some paynes in placing orderly that whiche he had confusedly given out, the better to direct and the more to profit the reader: My profession enforced me to cut of some superfluous translations, and to fill up the rest of his doinges with P. Martyr's other writinges, and finally to furnish his wants with my own store."—London, the 4th day of July, 1577.

"This greate and large volume consisteth principally of foure partes, agreeable unto those foure corners of the worlde, whereunto the skilfull seamen and merchauntes adventurers of late yeeres have chiefly traveiled, and yet specially are wont to resorte. The first part conteyneth four Decades written by *P. Martyr*. The fourth Decade, for so was it named in the Spanyards edition of *P. Martyr*, his workes set forth at *Alcala*, A. D. 1530, though the Basile and Cullen printers have entitled it, *De insulis nuper inventis*, that is, of Islandes lately found out, to wit, after *Colombus* voyages, &c. Hereunto have we added, *Gonzalus Ferdinandus Oviedus* historie conteining in 18 severall chapters, a briefe declaration of the West Indysh navigation, &c. To this we have added certaine speciall reports of New Spaine or *Mexico*, of *Peru*, of *Rio de la Plata*, and the countrey lying thereunto, of the lands *Labrador* and *Bacalaos*, with the discoveryng of Florida.

"The Seconde part of this work appeareth what it is, by the title thereof, to wyt, a discourse to prove that there is a passage to the *Moluccaes*, by the north-west. the whiche presently, *M. Captain Furbisher*, attempteth, with certaine reportes of the province *China*, in *Cathayo*,

where he hath to strike in his voyage, and thyrdly of *Giapan*, and other Islandes by the way, &c.

"In the thyrde part shal you find a discriptione of the north easterne frosty seas and kingdomes lying that way; as *Moscovia*, *Schondia*, or *Denmark*, *Groenlande*, *Islande*, *Laponia*, *Norway*, *Suecia*, *Bothnia* and *Gothlande*: out of *Zeiglerus*, *Paulus Jovius*, *Haiton* and *Sebastian*, free lord or baron of *Herbestein*, with the countreys, as well north and north east, beyond *Moscovia*, namely, *Petzora*, *Juhra*, and other provinces of the Tartars: as also the voyages made through *Moscovia*, by the Merchantes of London into Persia, conteinyng many speciall thynges woorth the knowledge, both of the countrey itself, the commodities thereof, the manners of the people, and the priviledges granted unto our Merchauntes by the *Sophie*, or *Shaugh*, the *Persian Kyng*. 61 62

"Finally, in the fourth part, are set downe our merchauntes voyages into *Guinea*, and the other Parcelles of Affrike lying towards the south east, *Lewis Vertomannus* Navigations into Egypte, *Ethiopia*, *Arabia*, *Syria*, *Persia* and *East India*, even to the fruitefull *Moluccaes*, with the prices of drugges and other wares brought from thence. Whereto for a conclusion, have we added partly out of *Maximilian Transilvanus* letter, wrytten unto the Cardinall of *Salsburghe*, and partly out of P. Martyr's other workes, that famous navigation made round about the whole world: the contention betwixte the Portugales and Spanyardes for the *Moluccaes*, and the decydyng thereof, by Pope Alexander the Syxt: and last of all, the abridgement *of P. Martyr's* foure last Decades, wherein especially that noble and glorious conquest of *Mexico* is written. Generally this much of the foure parts of this large volume." 63 64

1578.

58 THE PLEASANT HISTORIE of the Conquest of the West India, now called New Spaine. Atchieved by the most woorthie Prince Hernando Cortes, Marques of the Huexacac, most delectable to reade. Translated out of the Spanish tongue, by T. N., anno 1578.

London: printed by Henry Bynneman.

Quarto, **black letter**, 2*l.* 2*s.*

By the epistle dedicatory to Sir Francis Walsingham, it appears that the translator of this work was *Thomas Nicholas*, "Merchant traveller." It is a translation of *Gomara's* "Cronica de Nueva Espana," the 2d part of his General History. Another edition was printed by Thomas Creede in 1596.

59 ERCILLA: Primera y Segunda parte de la Araucana *Madrid.* 8vo. 10*s.* 65

The first edition of these two parts. 66

60 CALVETON: Novæ novi orbis historiæ, libri III. ex Benzoni,

etc. His ab eodem adjuncta est, De Gallorum en Floridam expeditione etc, brevis historia..... *Genevæ.*
8vo. Fine copy, 12*s.*

1579.

61 BENZONI: Der Neuwen Welt unndt Indianischen Königreichs Neuwe unndt gründliche Histori etc. ..... *Basel.*
Folio, **black letter**, 1*l.* 1*s.*

A German translation by Nicholas Höniger, of Benzonis Historia del Mondo novo.

62 CASAS: Tyrannies et cruantez des Espagnols, perpetrees es Indes occidentales, qu'on dit le Nouveau Mondé; traduictes par Jaques de Miggrode ..... *Anvers.*
Small 8vo. 10*s.* 6*d.*

A translation of the first, second, and sixth of Las Casas' tracts. See 1552.

1580.

63 MONARDES: Historia Medecinal de las cosas que se traen de nuestras Indias, etc. ..... *Sevilla.*
Quarto. 15*s.*

The third edition augmented.

64 Joyfull newes out of the new found world, wherein are declared the rare and singular vertues of divers and sundrie herbs, trees, oyles, plants and stones, with their applications as well to the use of phisicke as chirurgery; which being well applied, bring such present remedy for all diseases, as may seeme altogether incredible: notwithstanding by practice found out to be true. Also the portraiture of the sayde herbes, very aptly described: Englished by *John Frampton,* merchant. Newly corrected as by conference with the olde copies may appeare. Whereunto are added three other bookes treating of the Bezaar stone, the herbe escuerzonera, the properties of iron and steele, in medicine, and the benefit of snowe .... *London.*
4to. **black letter**, 1*l.* 10*s.*

A translation of the foregoing work of Monardes.

1581.

65 CALVETON: Novæ novi orbis historiæ, etc. ..... *Genevæ.*
8vo. 10*s.*

1582.

66 LES TROIS MONDES par le Seigneur de la Popelliniere *Paris.*
Quarto, map, 2*l.* 2*s.*

This curious work is divided into three books, two of which relate entirely to America. The author gives his motives for publishing the work in this manner. "Quant au but de mon dessein, je ne me suis proposé autre fin, que de faire entendre à nos Riere—neveux les merveilles des jugemens de Dieu en la descouverte des Indes Orientales et Occidentales par le plus estrange effects que la nature produit jamais et avec la tout louable gaillardise des Italiens, Portugais et Espagnols si curieusement hardis de s'exposer á tant de mors : la pauvre pauvrete du François, qui n'a jusques icy osé tenté si louable ny pareille entreprise."

1586.

67 BASANIER: L'histoire notable de la FLORIDE située es Indes Occidentales, contenant les trois voyages faits en icelle par certains Capitaines & Pilotes François, descrits par le Capitaine Laudonniere qui y a commandé l'espace d'un an trois moys: à laquelle a esté adiousté un quatriesme voyage fait par le Capitaine Gourgues. Mise en lumiere par M. Basanier. Small 8vo, 5*l.* 5*s.* *Paris.*

This rare little volume is dedicated to Sir *Walter Ralegh*, in whose praise there are also several Latin poems ; one of them by *Hakluyt*. It contains an account of *Ribault's* voyage in 1562, *Laudonnierés* in 1564. *Ribault's* second voyage in 1565, and of *Gourgues'* in 1567.

1587.

68 MARTYR: De orbe novo Decades octo diligentia temporum observatione et utilissimis annotationibus illustratæ, suóque nitori restitutæ labore et industria RICHARDI HAKLUYTI .... *Paris.* 8vo. 4*l.* 4*s.*

A very fine copy from the Colbert Library, with the *map* engraved on copper, which is seldom in the book. The volume commences with an epistle from Hakluyt to Sir Walter Ralegh, of 10 pages. This, and that of 1530, are the only complete editions of Peter Martyr's Decades.

1589.

69 CASTELLANOS: Primera parte de las elegias de varones illustres de Indias ..... *Madrid.* Quarto, 2*l.* 2*s.*

Very rare. After employing the greater part of his life in writing the biography of the discoverers and conquerors of the new world, Castellanos employed the remainder of his days in putting his writings into verse. The first part only was printed, but two more parts are extant in MS.

70 ACOSTA: De natura novi orbis libri duo: et de Promulgatione Evangelii apud Barbaros, sive de procuranda Indorum salute

libri sex ..... *Salmanticæ.*
8vo. 1*l.* 1*s.*

1590.

71 A BRIEFE AND TRUE REPORT of the new found land of VIRGINIA, of the commodities, and of the nature and manners of the naturall inhabitants. Discovered by the English colony there seated by Sir Richard Greinvile, knight, in the yeare 1585, which remained under the governement of twelve moneths, at the speciall charge and direction of the Honourable Sir Walter Raleigh, &c. This fore booke is made in English by Thomas Hariot, servant to the above named Sir Walter, a member of the Colony, and there employed in discovering.
Folio, 21*l.* *Francofurti.*

Some of the Plates are supplied from the Latin edition of De Bry. The only perfect copies known have brought 100*l.* The Latin edition forms the first part of De Bry's *Great Voyages*, and was published also in French and German, both which editions are also extremely rare.

72 DE BRY: Americæ sive Peregrinationum in Indiam Occidentalem IX. partitus comprehensæ ..... *Francofurti.*
Folio, 9 parts in 2 vols. 10*l.* 10*s.*

The following is a summary of the contents of these nine parts, which are all that are generally met with of what are called the "*great voyages*," the four supplementary parts, printed between 1619 and 1634, being of the greatest rarity, and worth at least fifty pounds. A complete and perfect set of the "great and little voyages" in twenty-five parts, has been sold for upwards of five hundred pounds. Those who wish for a very full account of the whole of DE BRY'S collection, are referred to *Camus's Memoire*, printed in 1802.

1 *Admiranda narratio*, &c. 1590. Thomas Hariot's account of VIRGINIA. 22 plates, and a map of Virginia.

2 *Brevis narratio*, &c. 1591. An account of the French expedition to FLORIDA: among these is the relation of *Jacques le Moyne de Morgues*, a painter of Dieppe, spoken of by Hakluyt, (vol. iii. p. 301, edition of 1600) from whose drawings the engravings appear to have been made. 42 plates, and a map of Florida.

3 *Americæ tertia pars:* 1592. This part relates to BRAZIL; and contains an account of the voyages of Stadius and Lery to that country. 45 plates, and a map of Brazil, &c.

4 *Americæ pars quarta:* 1594. Benzoni's History of the New World, with a map, and 24 plates.

5 *Americæ pars quinta:* 1595. Benzoni's History continued: with a map, and 22 plates.

6 *Americæ pars sexta:* 1596. Benzoni's History concluded: with a map, and 28 plates.

These three parts are copied from Calveton's translation of Benzoni's his-

tory first printed in 1578. The plates are mostly from imagination, but De Bry asserts, that a portrait of Columbus in the fifth part, was taken from a picture painted from life, by order of the king and queen of Castille.

7 *Americæ pars* VII.: 1599. This part contains Schmidel's *Vera historia. Norib:* 1597.

8 *Americæ pars* VIII.: 1599. The voyages to the South Seas of Sir Francis Drake, Candish, and Ralegh; with a map of Guiana, and 18 plates.

9 *Americæ nona et postrema pars:* 1602. Acosta's History of the New World, not copied from his "*De natura novi orbis,*" 1589; but, according to Camus, a defectuous translation of the "*Historia natural y moral.*" The voyages of Sebalt de Veer, Oliver de Noort, &c.; with a map of the Straits of Magellan, and 39 plates.

73 ACOSTA; Historia natural y moral de las Indias, en que se tratan las cosas notables del cielo y elementos, etc. los ritos y ceremonias leyes y govierno de los Indios.....*Sevilla.*
Quarto, 1*l.* 10*s.*

1591.

74 ACOSTA: Historia natural y moral, &c.....*Barcelona.*
8vo. indifferent copy, 8*s.*

1594.

75 LA MEXICANA; poema por Gabriel Lasso de la Vega *Madrid.*
8vo. 5*s.*

An imperfect copy of a very scarce Poem.

76 LERY Historia Navigationis, in Braziliam quæ et America dicitur Secunda editio.....*Geneva.*
8vo. cuts, 10s.

1596.

77 MONARDES: his joyful newes out of the new found world, by J. Frampton.....*London.*
Quarto, **black letter,** 1*l.* 1*s.* See 1580.

78 GIORGINI DA JESI (Giovanni): Il Mondo Nuovo; all' Invitissimo Principe di Spagna, e sue serenissime Sorelle. Con gli argomenti in ottava rima del Sig. Gio. Pietro Colini & in prosa del Sig. Girolamo Ghisilieri ..... *Jesi.*
Quarto, 1*l.* 8*s.*

This scarce Italian Poem is not noticed by Haym, nor apparently by any other Bibliographer.

79 ACOSTA: Historia naturale e morale delle Indie, etc. tradotta da Gio: Paolo Galucci.....*Venetia*
Quarto, 10*s.*

80 ——— De natura novi orbis libri duo, etc.....:....*Coloniæ.*
8vo. 12*s.*

81 PROVISIONES, CEDULAS, CAPITULOS de Ordenanzas, Instruc-

ciones y Cartas libradas y despachadas en differentes tiempos por los Reyes Catolicos, &c.: con acuerdo del Consejo Real de Indias, que en sus tiempos ha avido tocantes al buen govierno de las Indias y administracion de la Justicia en ellas. Sacado todo ello de los libros del dicho Consejo, para que se sepa, entienda y se tenga noticia de lo que cerca dello està proveydo despues que se descubrieron las Indias hasta agora.

Folio, 2 vols. 5*l.* 5*s.* *Madrid.*

The *third* printed collection of laws, &c. relating to America; according to Leon (Pinelo) two more volumes were printed, and from him we learn that the collection was made and arranged by Diego de Encinas. Veitia Linage speaks highly of the editor, and of the great rarity of the work in his time (1672.)

82 Oña: Arauco Domado. Impresso en la Cuidad de los Reyes, por Antonio Ricardo de Turin: primero impressor en estos Reynos ..... *Lima.*

Quarto, 12*l.* 12*s.*

A very fine copy of a Poem of great rarity, and one of the earliest specimens of printing in South America.

1597.

83 Osorio: Quarta y Quinta parte de la Araucana .. *Salamanca.*

8vo. 10*s.*

First edition of the Continuation of Ercilla's Araucana.

84 Linschoten: Discours of Voyages into the Easte and West Indies. Divided into foure bookes..... *London.*

Folio, **black letter,** 8*l.* 8*s.*

A very fine copy in blue morocco, with the *twelve* maps, which very few copies possess.

85 Schmidel: Vera historia admiranda cujusdam navigationis ab anno 1534 usque ad 1554 in Americam vel novum mundum juxta Brasiliam et Rio de la Plata, confecit ..... *Noribergæ.*

Quarto, plates, 3*l.* 3*s.*

86 Saavedra Guzman: El Peregrino Indiano ..... *Madrid.*

8vo. 4*l.* 4*s.*

A fine copy of a very rare Poem celebrating the actions of Cortés.

1599.

87 Hakluyt: The principal navigations, voyages, traffiques, and discoveries of the English nation, made by sea or over land, to the remote and farthest distant quarters of the earth, at any time within the compasse of these 1600 yeares; divided into three severall volumes, according to the positions of the regions,

whereunto they were directed. The first volume containeth the worthie discoveries, &c. of the English, toward the North and North-east by sea.

————: The second volume comprehendeth the principall navigations, &c. made by sea or over land, to the South and South-east parts of the world, as well within as without the Streight of Gibraltar, at any time within the compasse of these 1600 years, &c.

————: The third and last volume of the voyages, &c. of the English nation; and in some few places where they have not been, of strangers, performed within and before the time of these hundred yeeres, to all parts of the new-found world of America, or the West Indies, from 73 degrees of Northerly to 57 of Southerly latitude, &c. ..... *London.*

Folio, **black letter,** 3 vols. 5*l.* 5*s.*

A fine copy, with the reprint of the voyage to Cadiz. The third volume is dated 1600. Hakluyt published in 1582 a small quarto volume of "divers voyages touching the discovery of America," which is of the greatest rarity, particularly with the two maps; and in 1589, "The principal voyages and discoveries of the English, within the compass of 1500 years," of which the present work is a much enlarged edition. The third volume relates entirely to America, and contains many very interesting early voyages, among which is a reprint of Hakluyt's translation of Basanier, (see 1586,) and of Thomas Hariot's "Briefe and true report," (see 1590,) and several others, the originals of which are "presque introuvable." Hakluyt's collection was reprinted, with a supplementary volume of scarce voyages, &c. in 1809—12, under the editorship of R. H. Evans, Esq.

88 LINSCOTANI, (Johannis Hugonis) Navigatio ac Itinerarium in Orientalem sive Lusitanorum Indiam, etc. ..... *Hagæ.*

Folio, 1*l.* 10*s.*

A beautiful copy, with very fine impressions of the maps and plates.

1600.

89 LERY: Histoire d' un Voyage fait en la terre du Brazil dite Amerique ..... Quatrieme edition ..... *Genera.*

8vo. 10*s.*

90 AMERICA: sive novus orbis, tabulis æneis secundum rationes geographicas delineatus, Joannes Matalius Metellus Sequanus J. C. etc. ..... *Coloniæ Agrippina.*

Small folio, 20 maps, 1*l.* 16*s.*

These maps are copied from Wytfliet's, first published in 1597.

PART II.

Books printed between the years 1600 *and* 1700.

NOTE.—A number of curious and scarce works relating principally to *North America*, although not at present in my possession, will be inserted at the end of each year, with this mark (*) for the information of Collectors of Books relating to America.

1601.

91 HERRERA: Historia general de los hechos de los Castellanos en las Islas y Tierra firme del mar oceano ..... *Madrid.*
Folio, 4 vols. 4*l.* 4*s.*

Herrera has been called the Prince of American historians. Having been charged by Philip II. to write the "General History of the Acts of the Castillans, in the islands and firm land of the Ocean Sea," he had at his disposition, all the papers and documents which could be found in the Archives and Libraries of Spain. A large portion of Herrera's history, however, is copied literally from the manuscript History or Chronicle of LAS CASAS. Robertson says, that of all the Spanish writers, Herrera furnishes the fullest and most accurate information concerning the conquest of Mexico, as well as every other transaction in America: and that his decades may be ranked among the most judicious and useful historical collections. Herrera's history comes down to the year 1555. It was reprinted in 1728, with a copious index, under the direction of Barcia; and translated into English in 1725-6, by Captain John Stevens.

1602.

92 NOORT: Beschryvinghe vande Voyagie om den geheelen Werelt Cloot ghedaen door Olivier van Noort, etc.
Oblong 4to, 18*s.* *Amstelredam.*

93 ——— Description du penible voyage faict entour de l'univers ou globe terrestre, par Sir Olivier du Nort d'Utrecht, etc.: pour traversant le destroict de *Magellanes*, descouvrir les costes de *Cica, Chili & Peru*, et y traffiquer et puis passant le *Moluques*, et circumnavigant le Globe du Monde, retourner à la Patrie ..... *Amstelredam.*
Folio, plates, 1*l.* 10*s.*

A French translation of the foregoing, with the same plates. This volume contains also "Le second livre journal ou comptoir," etc.—

Amst. 1609; and the "Vraye description de trois Voyages de mer, etc. par Girard le Ver."—*Amst.* M. VI'C. Of this last, another edition will be found under 1609.

94 COPIA del Primo e del Secondo Canto del COLOMBO poema eroico di Giovanni Villifranchi Volterano ..... *Firenze.*
Quarto, 10*s.* 6*d.*

Only one canto of this Poem appears to have been printed, although two are mentioned on the title.

95* BRERETON (J.): a briefe and true relation of the discoveries of the Northe part of Virginia, by Captains Gosnold, Gilbert, &c.
Small 4to, **black letter.** *London*

1603.

96 BOTERO: Relaciones universales del mundo de Juan Botero Benes, Primera y segunda parte: traduzidas por el Licenciado Diego de Aguiar ..... *Valladolid.*
Folio, 5 maps, 2*l.* 2*s.*

Copies of this work, with maps of the world, Europe, Asia, Africa, and America, are very rare. The date at the end of the work is 1599, and on the maps 1598; but the title has the date of 1603.

97 WYTFLIET: Descriptionis Ptolemaicæ Augmentum: sive Occidentis Notitia Brevi commentario illustrata, et hac secunda editione magna sui parte aucta Cornelio Wytfliet Lovaniensi auctore ..... *Duaci.*
Folio, 19 maps, 1*l.* 10*s.*

Among the maps is one of the *Norumbega* and *Virginia.* The first edition was published in 1597.

1604.

98 ACOSTA: The naturall and morall Historie of the East and West Indies, intreating of the remarkable things of heaven, of the elements, metalls, plants and beasts, which are proper to that country: together with the manners, ceremonies, laws, governments, and warres of the Indians. Written in Spanish, by Joseph Acosta, and translated into English by E. G.
Small 4to, 1*l.* 16*s.* *London.*

Acosta is one of the earliest writers, who has treated philosophically of America and its productions. His work has gone through several editions in Spain, and has been translated into most of the modern European languages. The English translator is supposed to be Edward Grimstone.

99 CHIRINO (P. Pedro): Relacion de las Islas Filipinas y de lo que en ellas han trabajado los Padres de la Compañia de Jesus
Small 4to, 1*l.* 10*s.* *Roma.*

The early histories of the Phillippines and Moluccas, from the accounts they furnish of the first voyages through the straits of Magellan, and into the Pacific Ocean, are entitled to a place in an American Library.

100 MONSALVE: Reduccion Universal de todo el Piru y demas Indias, con otros muchos avisos, para el bien de los naturales dellas, y en aumento de las Reales Rentas. Compuesto por el P. F. Miguel de Monsalve, de la orden de Predicadores, morador del Reyno del Piru. Dirigido à la Catolica Magestad del Rey don Felipe Tercero deste nombre N. S.
Small 4to, 2*l.* 2*s.*

A volume of 46 leaves, commencing as above, without any other title or preliminaries. Nicolas Antonio cites it from Pinelo, who gives it the above date of 1604. Neither mentions where printed, but it has the appearance of being printed at Lima.

1605

101 OÑA: Arauco domado ..... *Madrid.*
Small 8vo. 1*l.* 16*s.*

The second edition of this rare Poem, on the same subject as Ercilla's celebrated Epic la Araucana. The first edition was printed at Lima in 1596.

102 LA FLORIDA DEL YNCA: Historia del Adelantado Hernando de Soto, Gobernador y Capitan general del Reyno de la Florida, y de otros heroycos cavalleros Españoles é Indios: Escrita por el Ynca Garcilasso de la Vega, capitan de S. M. natural de la gran ciudad de Cozco, Cabeza de los reynos y provincias del Peru ..... *Lisboa.*
Small 4to, 2*l.* 2*s.*

This work was taken principally from the relation of an eye witness to the events recorded. It was reprinted in 1723. A French translation was published in 1670, but it has never appeared in English.

103* WAYMOUTH (Capt. G.) Relation of the most prosperous voyage made this present year 1605, in the discovery of the land of Virginia, and 60 miles up a most excellent river, &c. Written by James Rosier, a gentleman employed in the voyage
Small 4to, **black letter.** *London.*

1606.

104 GOMARA: Histoire generalle des Indes occidentales, et terres nueves, qui jusques à present ont esté descouvertes. Aug-

mentée en ceste cinquiesme edition de la description de la nouvelle Espagne & de la grande ville de Mexique, autrement nommee Tenuctilan. Composée en Espagnol par François Lopez de Gomara & traduit en François, par le S. de Genillé Mart. Fumée ..... *Paris.*
Small 8vo. Russia, 18*s*.

The Sieur de Fumée tells the "reader" that the first edition of his work (in 1578) was so hastily and badly executed, that he thought it would have fallen still born from the press; but having learnt, to his surprise, that it had reached a fourth edition, he took pity upon it, and corrected it as far as in his power. The following specimen, which is the same in all the editions, is not favourable either to the translator, or to his corrections. Gomara, in chap. 35, speaking of the quantity of sugar produced, says there are in Hispaniola "al pie de treinta ingenios y trapiches ricos," which M. Fumée translates, "il y a plus de trente engins & la *traficque* en est fort riche." A few lines afterwards he translates "Trapiches" (sugar mills) by "une charge de cheval"—*a horse load!*

105 CESPEDES, (Andres Garcia de): Regimiento de Navigacion que mande hacer el Rey N. S. por orden de su Consejo real de las Indias ..... *Madrid.*
Folio, 2*l*. 2*s*.

The second part of this work contains some curious documents relating to the dispute with Portugal, about the line of *demarcation* of the Spanish and Portuguese dominions in America, which was a subject of dispute between the two nations, for more than two hundred years.

1607.

106 GARCIA, (Fr. Gregorio): Origen de los Indios del Nuevo Mundo, e Indias occidentales. Averiguado con discurso de opiniones. Tratanse en este libro varias cosas y puntos curiosos tocantes à diversas ciencias y facultades con que se hace varia historia, de mucho gusto para el ingenio y entendimiento de hombres agudos y curiosos ..... *Valencia.*
Small 8vo, 1*l*. 15*s*.

This very curious work on the origin of the aborigines of the new world, was reprinted in 1729, in folio. It appears never to have been translated into any other language.

1608.

107 Descripcion de la provincia de los Quixos, por el Conde de Lemos y Andrada ..... *Madrid.*
Quarto, map, 1*l*. 10*s*.

A privately printed book, without title or preliminaries, commencing

with a dedication, from the Condé de Lemos to his father. Quixos is a province of the *Audiencia* of Quito.

108 ACOSTA: Historia natural y moral de las Indias, etc. Quarto, 18*s*. *Madrid.*

The third edition.

109* Smith (Captain J.) True relation of such occurrences and accidents of *noate* as hath happened in Virginia since the planting of the Colony ..... *London.* Quarto, **black letter.**

1609.

110 VIRGINIA richly valued, by the description of the maine land of FLORIDA, her next neighbour; out of the foure yeers continual travell and discoverie for above 1000 miles E. and W. of Don Ferdinando de Soto, and 600 able men in his companie. Wherein are truly observed the riches and fertilitie of those parts, abounding with things necessarie, pleasant, and profitable for the life of man, with the natures and dispositions of the inhabitants. Written by a Portugall gentleman of Elvas, emploied in all the action, and translated out of Portuguese, by RICHARD HAKLUYT ..... *London.* Small 4to, 2*l.* 2*s.*

Translated from the rare little volume printed at *Evora*, in 1557, apparently with the view of inducing settlers to go out to the new colony of Virginia. It is reprinted in the supplementary volume to the new edition of Hakluyt's collection, printed in 1809.

111 A GOOD SPEED TO VIRGINIA. Esay 42—4. "He shall not fail nor be discouraged, till he have set judgement in the earth, and the isles shall wait for his law." ..... *London.* Small 4to, **black letter,** 1*l.* 8*s.*

The dedication to the Adventurers for the plantation of Virginia, is signed R. G.; dated Sithes Lane, London, April 28, anno 1609. The work is a recommendation in the form of a sermon, to persons to settle in the new plantation of Virginia.

112 LESCARBOT (Marc): Histoire de la Nouvelle France, contenant les navigations, decouvertes & habitations faites par les François és Indes Occidentales & Nouvelle France souz l'aveu & authorité de noz Rois tres chretiens, & les diverses fortunes d'iceux en l'execution de ces choses, depuis cent ans jusques à hui. En quoi est comprise l'histoire morale, natu-

relle & geographique de ladite province: avec les tables et figures d'icelle ..... *Paris.*

Small 8vo, pp. 888, and 2 maps, 1*l.* 1*s.*

The first edition of a very important work, in regard to the history of Canada, and the Northern parts of America, which was several times reprinted. At the end is a collection of Poems by the same author, separately paged and entitled

"Les Muses de la Nouvelle France." *Paris,* 1609.

113 NOVA FRANCIA: or the description of that part of New France, which is one continent with Virginia. Described in the three late voyages and plantation made by Monsieur de Monts, M. du Pont-Gravè, and M. de Poutrincourt, into the countries, called by the Frenchmen La Cadie, lying to the S. W. of Cape Breton; together with an excellent severall Treatie of all the commodities of the said countries, and manners of the naturall inhabitants of the same. Translated out of French into English, by P. E. ..... *London.*

Small 4to, 2*l.* 2*s.*

The dedication is signed P. Erondelle, who, in an address to the reader, says, "that the whole volume of the navigation of the French nation into the West Indies, (comprised in three books,) was brought to him to be translated, by Mr. Richard Hakluyt, by whom this part was selected and chosen from the whole work, for the particular use of this nation, to the end, that comparing the goodness of the lands of the northerly parts herein mentioned, with that of *Virginia,* which must be far better, by reason it stands more southerly, neerer to the sun, greater encouragement may be given to prosecute that generous and godly action, in planting and peopling that country, to the better propagation of the gospel of Christ, the salvation of innumerable souls, and general benefit of this land, *too much pestered with over many people.*" No mention is made of *Lescarbot* in this book, which is, in fact, a translation of the latter half of the preceding work of that author, from the thirty-first chapter of the second book to the end of the third and last.

114 NAVIGATIONS AUX INDES PAR LES HOLLANDOIS.

Premier livre de l'histoire de la Navigation aux Indes Orientales par les Hollandois: et des choses à eux advenues, etc. par G. M. A. W. L.

Le second livre, Journal ou Comptoir, contenant le vray discours et narration historique du voyage fait par les huit navires d'Amsterdam, l'an 1598, sous *Jacques Cornille Nec. & Wibrant de Warvic,* etc.

Vraye description de trois voyages de mer tres admirables faits au nord, par derrière Norwege, Moscovie, et Tartarie, ver les royaumes de China, & Catay, etc. par *Girard le Veer.*

Description du penible voyage fait entour de l'univers par Sr *Olivier du Nort,* general de quatre navires de 1598 à 1601.

Description et recit historial du riche royaume d'or de Gunea, aultrement nommè, la coste de l'or de Mina, gisant en certain endroict d'Afrique, etc. P. D. M. ..... *Amsterdam.*

Folio, fine copies, with numerous plates, 5*l.* 5*s.*

These five voyages are generally added to De Bry's collection, as they contain many plates which were omitted by him.

115 Vraye description de trois Voyages de Mer, tres admirables, faits au nord par derriere Norwege, Moscovie et Tartarie, etc. par *Girard le Veer* .....*Amsterdam.*

Folio: title MS. 8*s.*

116 Morga (Dr. Antonio de): Sucesos de las Islas Filipinas.

Small 4to, 1*l.* 10*s.* *Mexico.*

117 Garcilasso de la Vega (El Ynca): Primera parte de los Commentarios reales, que tratan del origen de los Yncas, reyes que fueron del Peru, de su idolatria, leyes y govierno en par y en guerra: de sus vidas y conquistas, y de todo lo que fuê aquel Imperio y su Republica, aures que los Espanoles Passaron à el. .....*Lisboa.*

Small 8vo, 1*l.* 10s.

As the author was born in Peru, a descendant from the Incas, and acquainted with the language and traditions of his countrymen, this work has been considered of high authority. Robertson denies this, but allows that it contains "some curious facts taken from authors whose works were never published, and are now lost." It was reprinted in 1723. An English translation, by Sir Paul Rycault, was published in 1688. The second part was first printed in 1617.

118 Argensola: Conquista de las Islas Malucas.....*Madrid.*

Folio, 1*l.* 4s.

119* Nova Britannia offered most excellent fruits by Planting in Virginia. .....*London.*

Small 4to. *British Museum.*

120* Saule's Prohibition Staid: a reproof to those that traduce Virginia. ..... *London.*

Small 4to.

1610.

121 VIRGINIA: A true and sincere declaration of the purpose and ends of the Plantation begun in Virginia, of the degrees which it hath received: and means by which it hath beene advanced: and the resolution and conclusion of his Majesties councel of that Colony, for the constant and patient prosecution thereof, until by the mercies of God it shall retribute a fruitfull harvest to the kingdom of heaven, and this Common-wealth. Sett forth by the authority of the Governors and Councellors established for that Plantation ....*London.*
Small 4to, pp. 26, 1*l.* 8*s.*

122 ——— A true Declaration of the Estate of the Colonie in Virginia, with a confutation of such scandalous reports as have tended to the disgrace of so worthy an enterprise. Published by advise and direction of the Councell of Virginia.
Small 4to, pp. 68, 2*l.* 2*s.* *London.*

123 VILLAGRA: (El Capitan Gaspar de,) Historia de la Nueva-Mexico .....*Alcala.*
Small 8vo

An account of the conquest of New Mexico, by the Spaniards under Oñate, with a description of the country, &c., *in heroic verse.*

124 AVILA: (Dr. Francisco de,) Oratio habita in Ecclesia Cathedrali Limensi, etc. .....*Lima.*
Small 4to, pp. 24, 8*s.*

1611.

125 FERNANDEZ: (Fr. Alonzo) Historia eclesiastica de nuestros tiempos, que es compendio de los excelentes frutos que en ellos el estado eclesiastico y sagradas religiones han hecho y hazen en la conversion de idolatrias y reduccion de hereges, etc. .....*Toledo.*
Folio, 2*l.* 2*s.*

The principal part of this work relates to the conversion of the Indians, and the progress of the Catholic religion in America.

126 GALLUCIO: Theatro del mundo y del tiempo: traducido de lengua latina en castellana y anadido por Miguel Perez.
Folio. 1*l.* 1*s.* *Granada.*

127 HISTOIRE UNIVERSELLE des Indes Occidentales et Orientales, et de la conversion des Indiens. Devisée en trois parties,

par Corneille Wytfliet & Anthoine Magin, & autres Historiens ..... *Dovay.*

Folio, 1*l.* 4*s.*

The first part of this work appears to be a translation of the "Descriptiones Ptolemaici," 1603, with maps from the same plates as those in that work.

128 LERY: Histoire d'un Voyage fait en la terre du Bresil dite Amerique. Cinquiéme edition ..... *Geneve.*

Small 8vo, 15*s.*

129* VIRGINIA: the relation of the R. H. the Lord De la Warre, Governor and Captain-general of the Colonie planted in Virginia ..... *London.*

Small 4to. pp. 18.

1612.

130 MARTYR (Peter) de Novo Orbe, or the History of the West Indies, contayning the Actes and Adventures of the Spanyardes which have conquered and peopled those Countries, inriched with varietie of pleasant relation of the manners, ceremonies, lawes, governments, and warres of the Indians, *in eight decades,* whereof three have been formerly translated into English, by R. Eden, whereunto the other five are newly added by the industrie and painefulle travaile of M. Lok.

Small 4to, 1*l.* 16*s.* *London.*

There are copies of this work without any date, and others with the date of 1628; but they all appear to be the same edition, with new title pages.

131 THE NEW LIFE OF VIRGINEA: declaring the former successe and present estate of that plantation, being the second part of Nova Britannia. Published by the authoritie of his Majesties Counsell of Virginea..... *London.*

Small 4to, pp. 56, 2*l.* 2*s.*

In the "Epistle dedicatorie," signed R. I., it is stated, that "the malitious and looser sort (being accompanied with the licentious vaine of stage poets) have whet their tongues with scornfull taunts against the action itselfe, insomuch as there is no common speech nor publike name of any thing this day (except it be the name of God), which is more *vildly* depraved, traduced and derided by such unhallowed lips than the name of Virginea."

132 ENS. (Gaspar) Indiæ Occidentalis Historia: in qua prima regionum istarum detectio, situs, incolarum mores, aliaque eò

pertinentia, breviter explicantur. Ex variis autoribus collecta. 8vo. 1*l.* 4*s.* *Coloniæ.*

133* VIRGINIA. A Map of Virginia. With a description of the countrey, the commodities, people, government, and religion. Written by Captaine SMITH, sometimes Governour of the Countrey. Whereunto is anneexd the proceedings of those Colonies since their first departure from England, with the discourses, orations, and relations of the salvages, and the accidents that befell them in all their journies and discoveries, &c. by W. S. ..... *Oxford.*
Small 4to.

The "proceedings," &c. is separately printed with distinct title, paging, &c. and an address, signed V. Abbay.

134* ——— For the Colony in Virginia Britannia; Lawes, divine, moral, and martial. By William Strachey.. *London.*
Small 4to, B. M.

1613.

135 GOOD NEWES FROM VIRGINIA. Sent to the Counsell and Company of Virginia, resident in England. From Alexander Whitaker, the Minister of Henrico in Virginia. Wherein also is a narration of the present state of that Countrey, and our Colonies there. Perused and published by direction from that Counsell. And a preface prefixed of some matters touching that Plantation, very requisite to be made knowne .... *London.*
Small 4to, 2*l.* 2*s.*

In the "Epistle dedicatorie" of 34 pages of W. Crashawe, after praising the author very highly, he goes on to say, "I hereby let all men know that a scholler, a graduate, a preacher, well borne, and friended in England, not in debt nor disgrace, but competently provided for, and liked, and beloved where he lived, not in want, but (for a scholler, and as these dayes be) rich in possession, and more in possibilitie, of himselfe without any perswasion (but God's and his own heart) did voluntarily leave his warme nest, and to the wonder of his kindred, and amazement of them that knew him, undertooke this hard, but, in my judgement, heroicall resolution to go to Virginia, and helpe *to beare the name of God unto the Gentiles.*"

136 A RELATION of a Voyage to Guiana: describing the climate, scituation, fertilitie, provisions, and commodities of that country, containing seven provinces and other signiories within that territory: together with the manners, customes,

behaviours, and dispositions of the people. Performed by ROBERT HARCOURT, Esquire. The Patent for the Plantation of which country his Majestie hath granted to the said Robert Harcourt .....*London.*
Small 4to, 1*l.* 1*s.*

137 LES VOYAGES du Sieur de Champlain Xaintongeois, Capitaine ordinaire pour le Roy en la marine, Divisez en deux livres; Ou journal très-fidele des observations faites et descouvertures de la Nouvelle France: tant en la description des terres, costes, rivieres, ports, havres, leurs hauteurs, & plusieurs declinaisons de la guide-aymont; qu'en la creance des peuples, leur superstition, façon de vivre & de guerroyer: enrichi de quantité de figures ....*Paris.*
Quarto, 1*l.* 12*s.*

"Champlain merited the title of father of New France." This volume contains an account of his first voyage in 1604, his second in 1610, and his third in 1611. At the end of the book is an account of his fourth voyage in 1613, apparently printed separately, after the first three were published. The edition of 1632 is the most complete of Champlain's voyages. It was reprinted in August 1830, at the expense of the Government of France, to give employment to the journeymen printers, in 2 vols. 8vo.

1614.

138 COLOMBO (Fernando) Historie de Don Christoforo Colombo suo Padre, etc. Gia tradotte di lingua Spagnuola nell' Italiana, & hora fatte ristampare *con aggiunta di lettere, & testamento del'* Ammiraglio, da Girolamo Bordoni .....*Melano.*
Small 8vo, 1*l.* 10*s.*

With the exception of the dedication and sixteen pages of extracts, in Spanish and Italian, from Columbus's letters and will, this is an exact reprint, page for page, of the first edition of 1571. There is no year on the title or at the end, but the dedication to the Republic of Genoa, by the publisher, is dated 1614.

139 CONCILIOS PROVINCIALES, segundo y tercero celebrado en la ciudad de LIMA .....*Madrid.*
Small 4to, 16*s.*

There is no title page to this book, nor any evidence that it ever had one. The above and the year are ascertained by the licences prefixed to it. The work is partly in Latin and partly in Spanish.

1615.

140 QUATRO LIBROS. De la naturaleza y virtudes de las Plantas y animales que estan recividos en el uso de Medecina en la

NUEVA ESPANA y la methodo y coreccion y preparacion que para administrallas se requiere con lo que el Doctor Hernandez escrivio en lengua latina. Muy util para todo genero de gente que vive en estancias y Pueblos, do no ay Medicos ni Botica. Traduzido y aumentados muchos simples y compuestos y otros muchos secretos curativos por Fr. Francisco Ximenez ....*Mexico.*
Small 4to. 4*l.* 4*s.*

Dr. Ximenes says, in his introduction, that the work of Hernandez, abridged by the Napolitan physician Nardo Antonio Recchо, by strange ways reached the Indies, and fell into his hands; and that he was induced to publish this translation, adding such examples as had come under his own experience. See Hernandez in 1651.

141* VIRGINIA. A True Discourse of the present State of Virginia, and the successe of the affaires there till the 18 of June, 1614. Together with a relation of the severall English townes and ports, the assured hopes of that countrie and the peace concluded with the Indians. The christening of Powhatan's daughter, and her marriage with an Englishman. Written by RAPHE HAMOR the younger, late Secretarie in that Coloney .....*London.*
Small 4to.

See German translation, 1617.

1616.

142 NEW ENGLAND. A Description of New England, or the observations and discoveries of Capt. John Smith (Admiral of that Country) in the North America, in the year of our lord 1614: with the success of six ships that went out the next year 1615: and the accidents which befell him among the French men of war .....*London.*
Small 4to. title MS. 1*l.* 10*s.*

This is the first book published which speaks of NEW ENGLAND, previously called North Virginia.

143 SUAREZ DE FIGUEROA (D. Christoval) Hechos de Don Garcia Hurtado de Mendoza, Marques de Canete .....*Madrid.*
Small 4to, 1*l.* 4*s.*

Don Garcia accompanied his father, who went to Peru as Viceroy in 1555, and after the death of his father was himself appointed Viceroy of that country, where he remained until 1596. This work relates, therefore, almost entirely to the history of Peru. It is extremely well written,

and highly esteemed in Spain. There are copies with the date of 1613, but are probably the same edition, with the alteration of the title page.

1617.

144 HISTORIA GENERAL del Peru trata del descubrimiento dél, y como lo ganaron los Españoles. Las guerras civiles que huvo entre Pizarros y Almagros, sobre la Partija de la tierra. Castigo y levantamiento de tiranos: y otros successos particulares que en la historia se Contienen. Escrita por el Ynca Garcilasso de la Vega, etc ..... *Cordova.* Folio, 1*l.* 10*s.*

This is the second part of Garcilasso's History of Peru, the first having been published in 1609: both reprinted in 1723. Frequently printed in French, and latterly (in 1830) at the expense of the Government of France, in 7 vols. 8vo., with several other old works, for the purpose of giving employment to the journeymen printers.

145 VIRGINIA. Ein warhafftiger und grundtlicher bericht von dem itzigen zustandt der landtschafft Virginien, &c... *Hanau.* Small 4to. 16*s.*

A German translation of Raphe Hamor's relation published in 1615.

1618.

146 A DECLARATION of the demeanor and cariage of Sir Walter Raleigh, knight, as well in his voyage, as in, and sithence his returne: and of the true motives and inducements which occasioned his Majestie to proceed in doing justice upon him as hath bene done ..... *London.* Small 4to, 1*l.* 4*s.*

This little book was evidently written by, or under the special direction of King James, as an apology for putting Raleigh to death.

147 SITIO, NATURALEZA Y PROPRIEDADES de la ciudad de Mexico. Aguas y vientos a que està sugeta: y tiempos del año, etc. Por el Doctor Diego Cisneros ..... *Mexico.* Small 4to. Morocco, 6*l.* 6*s.*

Engraved title and curious portrait of the author. A very fine copy, and a book of great rarity.

148 LESCARBOT: Histoire de la Nouvelle France, &c. (See 1609) Troisiéme edition enrichies de plusieurs choses singulieres, outre la suite de l'histoire ..... *Paris.* Small 8vo. pp. 970, & 4 maps, 1*l.* 10*s.*

This edition is very different from the first, both in arrangement and

matter, and containing near a hundred pages more than that, bringing the history down to the time it was published.

1619.

149 RELACION DIARIA, del viage de Jacobo de Mayre y Guillelmo Cornelio Schouten, en que descubrieron nuevo Estrecho y passage del mar del norte al mar del sur, à la parte austral del estrecho de Magallanes ..... *Madrid.*
Small 4to. Morocco, 6*l.* 6*s.*

The circumnavigation of Schouten and Le Maire was published in this year in English, French, Latin, &c.; but of all the versions, this in Spanish is, beyond a doubt, the rarest. I have never seen or heard of another copy. There is a reference to maps, which were not in the book, but have been supplied from the French edition.

150 HISTORIA DE LA PROVINCIA de S. Vicente de Chyapa y Guatemala de la orden de Santo Domingo: Escrivense juntamente los principios de las demas Provincias desta religion de las Indias occidentales y lo secular de la governacion de Guatemala. Por Fr. Antonio de Remesal ..... *Madrid.*
Folio, 4*l.* 4*s.*

A very scarce work, and interesting from containing many particulars relating to the life of the celebrated Las Casas.

151 HISTOIRE DES DROGUES, Espiceries et de certains Medicamens simples, qui naissent és Indes & en l'Amerique, &c.
8vo. 6*s.* *Lyon.*

A translation from Clusius, of Orta, Acosta, Monardes, &c., by Antoine Colin.

1620.

152 A BRIEFE description of the whole world, wherein is particularly described all the Monarchies, Empires and Kingdomes of the same, with their *Academies.* Newly augmented and enlarged: with their severall titles and scituations thereunto adjoining. The fifth edition ..... *London.*
Small 4to. 10*s.*

This work, of which many editions were printed, was written by Archbishop Abbot. About one-fourth of it relates to America.

153 A DECLARATION of the state of the Colony, and affaires in Virginia, with the names of the adventurors, and summes adventured in that action. By his Majesties Council for Virginia,
Small 4to. pp. 92, 2*l.* 2*s.* *London.*

About forty pages are occupied by "Orders and Constitutions, partly collected out of his Majesties letters Patents, and partly ordained upon

mature deliberation by the Treasuror, Counseil, and Companie of Virginia, for the better governing of the actions and affaires of the said Companie here in England residing. Anno 1619 and 1620."

154 CONSTITUCIONES sinodales fechas por ell Illmo Sor. Don Pedro de Valencia, Obispo desta ciudad de N. S. de la Paz, Folio, pp. 32, 1*l.* 4*s.* *Lima.*

155 A DISCOURSE and Discovery of New-foundland, with many reasons to prove how worthy and beneficiall a Plantation may there be made, after a far better manner than now it is. Together with the laying open certaine enormities and abuses committed by some that trade to that country, and the meanes laid downe for reformation thereof. Written by Captaine Whitbourne, of Exmouth..... *London.*
Small 4to. 1*l.* 10*s.*

First edition, with two additional papers at the end, printed in 1622.

156 RELACION de los Servicios que hizo à S. M. del Rey Felipe II. & III. Don Alonso de Sotomayor. Por Francisco Caro de Torres ..... *Madrid.*
Small 4to, 2*l.* 2*s*,

I have two distinct editions of this work, although one is an exact copy of the other in every respect. One of them is probably a counterfeited edition, and I take it to be that which has the word *contra* in the seventh line of the priviledge printed with all its letters, and not cōtra as in the other. It is a very curious work, containing a great deal about Hawkins and Drake (here called Aquines and Draque), Sotomayer having been many years a Governor in Chile and Terra Firme.

1621.

157 WEST INDIES. Orders and Articles granted by the high and mightie Lords, the States General of the United Provinces, concerning the erecting of a West India Companie: together with the priviledges and rights given unto the same.. *London.*
Small 4to. 12*s.*

158 RELACION del Viage que por orden de S. M. y acuerdo del real consejo de Indias, hizieron los Capitanes Bartolome Garcia de Nodal y Gonzalo de Nodal hermanos, naturales de Ponte Vedra, al descubrimiento del Estrecho nuebo de S. Vicente y reconocimiento del de Magallanes ..... *Madrid.*
Small 4to. morocco, 10*l.* 10*s.*

With an engraved title, containing portraits of the two brothers, Nodal, and the chart engraved on copper, not on wood, as Debure has it. This expedition was probably made in consequence of the discoveries

of Schouten and Le Maire, whose voyage terminated on the first of July, and this commenced on the 27th of September of the same year (1617). It is generally considered as a book of great rarity, particularly with the original chart, and more than one copy has been sold at thirty guineas. It appears never to have been translated into any other language. It was reprinted at Cadiz in 1769; and this edition, probably equally as useful as the first, may be had for a guinea.

159 NOVA TYPIS TRANSACTA NAVIGATIO Novi Orbis Indiæ Occidentalis BUELLII CATALONI Abbatis Montis serrati, sociorumque monachorum ex ordine S. Benedicti ad suprà dicti Novi Mundi barbaras gentes Christi S. Evangelium prædicandi gratia delegatorum sacerdotum. Dimissi per Papam Alexandrum VI., anno 1492. Nunc primùm è variis scriptoribus in unum collecta *et figuris ornata*, authore HONORIO PHILOPONO. *s. l.*

Folio, 2*l.* 2*s.*

With eighteen folding plates, and an engraved title, containing portraits of St. Brandan and Father Boyl. The latter accompanied Columbus on his second voyage, as apostolical vicar for the new world, attended by eleven ecclesiastics, for the purpose of converting the heathen. In the Historiadores Primitivos of Barcia (1749) there is a long treatise by Don Antonio Ardoino, in defence of Alvar Nunez Cabeza de Vaca, who, it seems, is roughly treated by Father Philoponus, for having dared to perform some miracles, which the reverend father says are only to be performed by holy monks and reverend priests, and not by "scelestos milites."

160 HISTOIRE NATURELLE et Morale des Indes tant Orientales qu' Occidentales; où il est traicté des choses remarquables du Ciel, des Elemens, Metaux, Plants, et Animaux qui sont propres de ce pays; ensemble des mœurs, ceremonies, loix, gouvernemens, & guerres des mesmes Indiens. Composée en Castillan par Joseph Acosta, & traduite en François par Robert Regnauld ..... *Paris.*

8vo. 10*s.*

The first edition of this French translation of Acosta appears to have been published in 1598.

1622.

161 NEWFOUNDLAND. A Discourse, containing a loving invitation both honourable and profitable to all such as shall be adventurers, either in person or purse, for the advancement of his Majesties most hopefull Plantation in the Newfoundland,

lately undertaken. Written by Captaine Richard Whitbourne .....*London.*
Small 4to, 1*l.* 1*s.*

162 NEWFOUNDLAND. A Discourse and Discovery of Newfoundland, (see 1620.) Written by Captaine Richard Whitbourne, &c. As also an Invitation; and likewise certaine letters sent from that Countrey; which are printed in the latter part of of this booke .....*London.*
Small 4to, 1*l.* 12*s.*

This volume comprises Capt. Whitbourne's tract, printed in 1620, together with the discourse above mentioned, but with considerable alterations, and 15 pages of letters from Newfoundland, dated in 1622.—Capt. Whitbourne was the father of Newfoundland, as Smith was of Virginia and New England, and Champlain of Canada, &c.—He says that that island was as familiar to him as his own country, having been employed more than forty years in making voyages to and from it.

163 NEW ENGLAND. A briefe Relation of the Discovery and Plantation of New England: and of sundry accidents therein occurring, from the yeere of our Lord M.DC.VII. to this present M.DC.XXII. Together with the state thereof as now it standeth; the generall forme of government intended; and the division of the whole Territorie into Counties, Baronries, &c.

London, printed by John Haviland, and are to be sold by William Bladen .....*London.*
Small 4to, 2*l.* 2*s.*

Dedicated to the "Prince, his highnesse," by the President and Councell of New England.

164 ———— Relation or Journall of the Beginning and Proceedings of the English Plantation settled at Plimouth in New England, by certaine English Adventurers, both Merchants and others With their difficult passage, their safe arrivall, their joyfull buildings of, and comfortable planting themselves in the now well defended towne of New Plimouth. As also a relation of foure severall discoveries made by some of the same English Planters there resident.

I. In a journey to Puckanokick, the habitation of the Indian's greatest king Massasoyt: as also their message, the answer, and entertainment they had of him.

II. In a voyage made by ten of them to the Kingdoms of Nawset, to seeke a boy that had lost himselfe in the woods; with such accidents as befell them in that voyage.

III. In their journey to the Kingdome of Namaschet, in defence of their greatest King Massasoyt against the Narrohiggonsets, and to revenge the supposed death of their interpreter Tisquantum.

IIII. Their voyage to the Massachusets, and their entertainment there. With an answer to all such objections as are any way made against the lawfulnesss of English plantations in those parts. .....*London.*

Small 4to. 2*l.* 2*s.*

The dedication signed G. Mourt.—See 1624. E. W.'s "Good Newes," &c.

165 VIRGINIA: A declaration of the state of the colony, and affaires in Virginia, with a relation of the barbarous massacre in the time of peace and league, treacherously executed by the native infidels upon the English, the 22nd of March last: together with the names of those that were then massacred, that their lawfull heyres, by this notice given, may take order for the inheriting of their lands and estates in Virginia. And a treatise annexed, written by that learned mathematician, Mr. Henry Briggs, of the N. W. passage to the South sea, through the continent of Virginia, and by Fretum Hudson. Also, a communication of such worthy benefactors as have contributed their christian charity towards the advancement of the colony. And a note of the charges of necessary provisions fit for every man that intends to go to Virginia. Published by authoritie ..... *London.*

Small 4to, 2*l.* 2*s.*

Collected by *Edward Waterhouse*, from "the relation of some of those that were beholders of that tragedie," and from the letters sent to the Virginia Company by the Governor and other gentlemen of quality.

166 THE OBSERVATIONS of Sir Richard Hawkins, knight, in his voyage into the South sea, anno domini, 1593 .... *London.*

Folio, 1*l.* 4*s.*

167 DESCRIPTIO INDIÆ OCCIDENTALIS per Antonium de Herrera Regium Indiarum et Castellæ Historiographum. *Amsterdam.*

Folio, maps, &c. 1*l.* 10*s.*

168 DESCRIPTION DES INDES OCCIDENTALES, qu'on appelle aujourd huy le nouveau monde: par Antoine de Herrera, grand chroniqueur de Castille: translatee d'Espagnol en François, à la quelle sont adjoustees quelques autres descriptions des

mesmes pays, avec la navigation du vaillant capitaine de mer Jacques le Maire, & de plusieurs autres ..... *Amsterdam.* Folio, 1*l.* 10*s.*

This work is a translation of the foregoing, both of them being taken from the "Descripcion de las Indias," published by Herrera, with his General History. They contain, besides, an account of the circumnavigation of Le Maire, an abridged relation of all those who have passed the Streights of Magellan, Pedro Ordonnez de Cevallos's account of the Indias Occidentales, and a description of America from Bertius. The dedication to the Latin edition is signed Caspar Barlæus. Nearly the whole of this Latin edition is copied by De Bry, in Part XII. of his America.

169 SANCTUM PROVINCIALE CONCILIUM Mexici celebratum A. D. MDLXXXV præsidente in eo Ill. D. D. Petro Moya de Contreras Archiep. Mexicano. Nunc vero ad instantiam et ex sumptibus Ill. ac R.D.D. Joannis de la Serna, Arch. Mex. jussu Regio editum ..... *Mexico.* Folio, 2*l.* 2*s.*

This first edition of the third Mexican Council is very rare. It was reprinted with the first and second Councils at Mexico in 1770. The fourth, held in 1771, has never been printed, but a MS. copy is in my possession, in 2 vols. folio, apparently prepared for the press by Lorenzana, who deserves much credit for having caused to be reprinted the preceding Councils, and the celebrated letters of Hernan Cortez.

170* NEW ENGLAND'S TRIALS, declaring the successe of 80 ships employed thither within these eight years, &c. Written by Captaine John Smith. The second edition ..... *London.*

This tract appears to have been first published in 1620.

1624.

171 GOOD NEWES FROM NEW ENGLAND: or a true Relation of Things very remarkable at the plantation of Plimoth, in New England. Shewing the wondrous providence and goodness of God, in their preservation and continuance, being delivered from many apparent deaths and dangers. Together with a Relation of such religious and civil Lawes and Customes, as are in practise amongst the Indians, adjoyning to them at this day. As also what Commodities are there to be raised for the maintenance of that and other Plantations in the said Country. Written by E. W., who hath borne a part in the

forenamed troubles, and there lived since their first Arrivall. Whereunto is added by him a briefe Relation of a credible intelligence of the present state of Virginia..... *London.* Small 4to. 2*l.* 2*s.*

"*A Postscript.* If any man desire a more ample relation of the state of this Countrie, before such time as this present relation taketh place, I referre them to the two former printed books: the one published by the President and Councell for New-England, and the other gathered by the Inhabitants of this present Plantation at Plimouth, in New England: Both which bookes are to be sold by John Bellamy, at his shop at the Three Golden Lions, in Cornehill, neere the Royall Exchange."

These *former printed* books are evidently the two mentioned under 1622. The present tract is by Edward Winslow, and contains the proceedings in New-England from December 1621 to August 1623. The briefe relation of Virginia referred to on the title, is printed on a separate single leaf, at the end of the book, and is not often found with it.

172* An Encouragement to Colonies, by Sir William Alexander Knight..... *London.* Small 4to map.

A very curious work, containing an account of the first settling of the northern parts of America, particularly of the French in Canada. The map contains the coast from Cape Cod to Labrador. Sir William Alexander first settled and gave name to Nova Scotia. A copy of this tract was sold a few years ago for four guineas.

1625.

173 Hakluytus Posthumous, or Purchas his Pilgrimes. Containing a History of the World in Sea Voyages and Land Travels by Englishmen and others. Wherein God's wonders in nature and providence, the Actes, Artes, and Varieties of Men, with a world of the world's rarities, are by a world of eye witness authors related to the World. Some left written by Mr. Hakluyt at his death, more since added, his also perused and perfected. All examined, abreviated, illustrated with notes. Enlarged with discourses. Adorned with pictures, and expressed in *Mapps.* In *fower* parts. Each containing five books. By Samuel Purchas, B. D..... *London.* Folio, 5 vols. russia, 31*l.* 10*s.*

The arrangement of Purchas's Pilgrimes is not easy to be understood at first sight. The work consists of two parts, each in two volumes, (the fifth, or his *Pilgrimages*, being a separate work), and each part con-

sisting of ten books, whereof five are comprised in each volume. They are aptly characterised by the author in the dedication of his Pilgrimages to Charles I. as his "voluminous *twinnes* of Pilgrimes."—Part of the third and all of the fourth volume relate to America, containing the following pieces.

THE 3D BOOK contains an account of the four voyages of Capt. Henry Hudson.—BOOK 4TH. Voyages to Greenland, by Jonas Poole, 1610-12. By William Baffin, 1613. By Rob. Tothertie, 1614-15. And divers others communicated by Wm. Heley in 1617-23. p. 699-737. Discoveries made by Sebastian Cabot, Master Thorne, and Master Weymouth. The voyage of Capt. Geo. Weymouth (1602). The voyage of James Hall into Greenland, 1605-6: of John Knight, 1605: of William Baffin, 1612-15: in the good ship called the Discovery, myself (W. Baffin?) Pilot, 1616. A briefe of the probability of a passage to the Western or South Sea, by Master Brigges, p. 841.—BOOK V. Herrera's Description of the W. Indies, p. 855-917. Observations gathered out of Acosta, p. 918-969. Extracts of Oviedo, p. 970-999: of Acosta, p. 1000-1050.—The History of the Mexican Nation, described in pictures by the Mexican author, explained in the Mexican language, which exposition translated into Spanish, and thence into English, together with the said Picture historie, are here represented, p. 1060-1117. Conquest of Mexico, by Cortez, from Gomara, p. 1118-1134. Other Mexican Antiquities, Letters, &c. p. 1135-40.

THE VITH. BOOK contains voyages to the W. I. and Spanish America, by Englishmen. BOOK VII.—A Treatise of Brazil, by a Portugall, *(Fr. Manoel Tristao?)* p. 1289-1324. Extracts out of Lerius, p. 1325-46. Travels of *Huld. Schmidel*, p. 1347-1366. Sir *Richard Hawkin's* voyage to the South Sea, &c. p. 1367-1418. Relation of *Alex. Ursino*, p. 1418-19. Notes of the W. I. by P°. *Ordonez de Cevallos*, p. 1420-1. Discoveries of P°. F^z. *Giros* (Quiros), &c. p. 1422-32. The Historie of *Lopez Vaz*. p. 1432-47. Extracts from Benzo (ni) p. 1448-53, from the Inca Garcilasso, &c. p. 1450-90. Conquest of Peru, by Franco. de Xeres, p. 1491-3.—By Pedro Sancho, p. 1494-8. THE VIIITH. BOOK.—Relation of Alvaro Nunez Capo dè Vacca (out of Ramusio.) p. 1499-1534. Ferdinando de Soto's voyage to Florida, p. 1532-55. Divers expeditions from Mexico, &c. p. 1556-68. Las Casas' briefe narration, p. 1568-95.—Part of a letter, p. 1596-1600. The sum of the dispute between Casas and Sepulveda, p. 1601-2. The voyage of Saml. Champlaine, &c. p. 1603-18—of Monsr. de Monts, from L'Escarbot, p. 1620-41—of Barth. Gosnold, p. 1647-53—of Martin Pringe, p. 1654-5—of Barth. Gilbert, p. 1656-8—of Capt. George Waymouth, p. 1659-66. THE IXTH. BOOK.—Part of the first patent granted by H. M. for Virginia, April 10, 1606; p. 1683. Observations of the Southern colonie of Virginia, by master Geo. Percy, p. 1684-90. Description of Virginia, by Capt. John Smith, p. 1691-1733. A true repertorie of the wracke of Thos. Gates, &c. by Wm.

Strachey, p. 1734-57. The voyages of Capt. Saml. Argal, p. 1758-61. A short relation made by the Lord De la Warre, &c. 1762-3. Letter of Sir Thos. Argoll, 1764-5. Notes of Virginian affairs taken out of Master Ralph Hamor, his book, p. 1766-7. Notes of Virginian affairs, &c. 1614 to 1624, p. 1768-92. English voyages to the Summer islands—Henry May, Rich^d. Norwood, Capt. John Smith, &c. p. 1793-1804. Virginias Verger, p. 1809-26. Book X.—Briefe relation of the discovery of New England, published by the President and Council, p. 1827-31. The voyage of master Henry Challons, p. 1832-6. Extracts from Capt. Smith's New England's Trialls, &c. p. 1837-40. Relation or Journal of a plantation settled at Plymouth in N. E. p. 1842-52. Good Newes from N. E. by E. Winslow, p. 1853-70. Nova Scotia. The King's patent to Sir Wm. Alexander, and a description of Mawooshen, p. 1871-5. The beginning of the patent for Newfoundland, in 1610. Captain Weston, master John Guy, master John Slaney, Captain Rich^d. Whitbourne, &c. p. 1876-90.

The fifth volume called "Purchas his Pilgrimage," was first printed by itself in 1613, and reprinted in 1614, in 1617, and in 1626, for the fourth time, to accompany the "Pilgrimes," of which in fact, it is rather an abridgment, but more especially devoted to an account of the religion and religious ceremonies of all nations.

"This author," says Locke, in the introductory discourse to Churchill's collection of voyages (1732) "like *Hakluyt*, has thrown in all that came to hand to fill up so many volumes, and is excessive full of his own notions, and of mean quibbling and playing upon words; yet for such as can make choice of the best, the collection is very valuable."

174 Jornada dos vasallos da Coroa de Portugal, pera se recuperar a Cidade de Salvador, na Bahya de todos os Santos, tomado pollos Olandezes, a oito de Mayo de 1624 & recuperada ao primeiro de Mayo de 1625. Feita pollo P. Bartolomeu Guerreiro ..... *Lisboa.*
Small 4to. 2*l.* 10*s.*

With a folding plate: very rare.

175 Historia de la fundacion y discurso de la Provincia de Santiago de Mexico, por las vidas de sus varones insignes y casos notables de Nueva Espana. Por el Maestro F. Augustin Davila Padilla. Edicion segunda ..... *Brusselas.*
Folio, 1*l.* 10*s.*

The first edition was printed at Madrid in 1596.

176* Gordon of Lochinvar. Encouragement for such as shall have intention to bee undertakers in the new plantation of Cape Briton, now New Galloway in America, by me, Lochinvar ..... *Edinburgh.*
Small 4to.

1626.

177 THE GOLDEN FLEECE, divided into three Parts, under which are discovered the errours of religion, the vices and decayes of the kingdom, and, lastly, the way to get wealth, and to restore trading so much complained of. Transported from Cambrioll Colchos, out of the southernmost part of the Iland, commonly called the NEWFOUNDLAND, by Orpheus Junior. For the generall and perpetuall good of Great Britaine.

Small 4to. map, 2*l.* 10*s.* *London.*

Purchas, in his Pilgrimes, states, that the worshipful *William Vaughan* of Tarracod, in the county of Carmarthen, Doctor of the Civil Law, had undertaken to plant a circuit in the Newfoundland, and had in two several years sent thither divers men and women, and was willing to entertain such as would be adventurers with him upon fit conditions. This is no doubt the author of the present work, as reference is made in it to the *Carolea Cambrensis*, as being by the same author, and that work was published in 1625, as the production of William Vaughan, A.M.

Vaughan, it seems, was desirous of putting forth a book, to recommend his *Cambrioll Colchos*, and to induce settlers to proceed there; but learning at his bookseller's that most serious works were sold as waste paper, "even for two-pence a quire," he began to rouse up his thoughts, and thoroughly to ruminate on some plot, "which might invite our worldlings for their present and future good to embrace those fortunes, which, with open armes, this sister-land offers unto us." For the accomplishment of which, under a poetical style, he resolved to use the name of the great Apollo, after the manner of *Boccalini*, whose work, he says, he had lately communicated to English readers. Altogether the work is one of the most curious and singular of the time, a compound of truth and fiction, of quaint prose and still quainter verse; and although it does not add much to our information respecting the early settlement of Newfoundland, is well deserving of a place in an American Library. The map by Captain John Mason, who spent seven years in the country, is very rarely found with the book.

178 THE GENERALL HISTORIE of Virginia, New England, and the Summer Isles, with the names of the adventurers, planters and governours, from their first beginning, An. 1584, to this present 1626. With the proceedings of those severall colonies, and the accidents that befell them in all their journies and discoveries. Also the Map, and descriptions of all those countryes, their commodities, people, government, customes, and religion yet knowne. Divided into sixe bookes. By

Captaine JOHN SMITH, sometymes Governour in those countries, and Admirall at New England .....*London.*
Small folio, *5l. 5s.*

The first edition. There are copies with the dates 1627 and 1632: but they are apparently the same edition, with merely an alteration in the date. They all appear to want sheet O, or from page 97 to 104. A perfect copy should have, besides the beautifully engraved title page with portraits of Elizabeth, James, and Charles I., a portrait of Matoaka, and another of the Duchess of Richmond; together with four maps, or folding plates. The original portraits of Matoaka and the Dutchess of Richmond are rarely found in the book, but are sometimes supplied by very well executed modern fac-similes. Smith's General History is reprinted in Pinkerton's Collection, vol. 13: and an edition, including his Travels (1630) was published at Richmond, Va. in 1819, in two vols. in octavo.

179 RYNAGA SALAZAR. Memorial discursivo sobre el oficio de Protector general de los Indios del Piru .....*Madrid.*
Small 4to. *1l. 12s.*

1627.

180 CHAMPLAIN: Voyages et Descouvertures faites en la Nouvelle France, depuis l'année 1615. Jusques à la fin de l'année 1618, &c. Seconde edition .. .. *Paris.*
Small 8vo. *18s.*

The first edition was printed in 1620. It is a continuation of the Voyages of Champlain, printed in 1613. It has an engraved title and five plates, beautifully executed for the time.

181 SIMON (Fr. Pedro) Primera parte de las Noticias Historiales de las conquistas de tierra firme en las Indias Occidentales.
Folio, *2l. 10s.* *Cuenca.*

An important work, the continuation of which is extant in MS.

1628.

182 TAMAYO DE VARGAS (D. Tomas) Restauracion de la ciudad del Salvador y Bahia de Todos Sanctos, en la provincia del Brazil. .....*Madrid.*
Quarto, *1l. 8s.*

183 AGUIAR Y ACUÑA: (Don Rodrigo de) Sumarios de la Recopilacion general de las Leyes y Ordenanzas, Provisiones, Cedulas, Instrucciones, y Cartas acordadas que por los Reyes Catolicos de Castilla se han promulgado, expedido y despachado para las Indias Occidentales, Islas y Tierra firme del

mar oceano desde el año de 1492 que se descubrieron, hasta el presente de 1628 ..... *Madrid.* Folio, 10*l.* 10*s.*

A book of the greatest rarity; having been printed only for the use of the members of the Council of Indias; as is stated by Pinelo in his Bibliotheca (1629.)

184 ESFERA, forma del Mundo con una breve descripcion del Mapa. Por D. *Francisco Velasquez Minaya.* Dividido en dos libros: en el primero la Esfera en dos tratados ..... *Madrid.* 8vo. 8*s.*

This work contains a nomenclator of places in the New World, occupying 200 pages.

185 THE FAMOUS HISTORIE OF THE INDIES: declaring the adventures of the Spaniards, which have conquered these countries, with varietie of relations of the Religions, Lawes, Governments, Manners, Ceremonies, Customes, Rites, Warres, and Funerals of that people. Comprised into sundry Decads: set forth first by Mr. *Hackluyt,* and now published by L. M. Gent. The second edition ..... *London.* Quarto, 1*l.* 8*s.*

This, although called the second edition, is no other than the edition of 1612, with a new title page.

186* NEW ENGLAND'S PLANTATION ..... *London.* 4to. pp. 20.

This tract has the above title on the second leaf. It commences with an address "to the reader," signed M. S. which states that it was written by a Rev^d. Divine* now there living, "who onely sent it to some friends here which were desirous of his relations; which is an epitomy of their proceedings in the plantation." The date may be nearly ascertained by the following paragraph on the last page.

"There are in all of us both old and new planters, about three hundred; whereof two hundred of them are settled at *Nehum-kek,* now called *Salem:* and the rest have planted themselves at *Masathulets* Bay, beginning to build a towne there, which we doe call *Cherton* or *Charles* Towne." This occurred in 1628.

* The Reverend Francis Higginson; see 1630, and Hutchinson's collection, p. 46, where the last part of this book is copied almost literally. "Now for the present condition," &c.

187* LEVETT (Christopher): A voyage into New England in the yeares 1623 and 1624 .... *London.* Small 4to.

A book of great rarity, of which there is a copy in the British Museum.

1629.

188 LEON (Antonio de): Epitome de la Biblioteca Oriental y Occidental Nautica y Geografica ..... *Madrid.*
Small 4to. 1*l.* 10*s.*

The author of this little work, probably the first which contains a catalogue of Books relating to America, afterwards took the surname of PINELO, by which, and by Barcia's edition of this work, printed in 1737, he is much better known than by this and the name of Leon. Barcia's numerous additions are so clumsily thrown together, that it is quite a relief to refer from it to this neat and well arranged little manual.

189 SOLORZANO PEREIRA (Joannes de) Disputationem de Indiarum Jure, sive de justa indiarum occidentalium inquisitione, acquisitione et retentione, etc. ..... *Matviti.*
Folio, 2 vols. 3*l.* 3*s.*

The second volume of this work was not published until 1639. It was formerly considered as a very important work in Spain, and in Spanish America; and is still highly esteemed; having been frequently reprinted both in Latin and in Spanish.

1630.

190 SMITH (Capt. John) True Travels, Adventures, and Observations in Europe, Asia, Africa, and America, from A. D. 1593, to 1629, &c. Together with a continuation of his generall History of Virginia, Summer Isles, New England, and their proceedings, since 1624, to this present 1629; as also of the new plantations of the great river of the Amazons, the Isles of St. Christopher, Mevis, and Barbados, in the West Indies; all written by actuall authours, whose names you shall find along the history ..... *London.*
Small Folio, 2*l.* 2*s.*

Captain Smith's Travels and Adventures are reprinted in Churchill's Collection of Voyages. (See 1732.)

191 NEW ENGLAND'S PLANTATION: or a short and true description of the commodities and discommodities of that countrey.—Written by *Mr. Higgeson,* a reverend divine, now there resident. Whereunto is added a letter, sent by Mr. Graves, an enginere, out of New-England. The second edition enlarged.
Small 4to. 1*l.* 12*s.* *London.*

This edition contains six pages more than that of 1628.

192 CASAS: Tyrannies et Cruautez des Espagnols, commises es Indes Occidentales, etc. ..... *Rouen.*
Small 4to. 12*s.*

A reprint of Miggrode's translation of Las Casas. See 1579.

193 ——— Istoria o brevissima relatione della distruttione dell' Indie Occidentale, etc. Tradotta en Italiano dall' E. S. Giacomo Castellani gia' Sotto nome di Francesco Bersabita
Small 4to, 16*s.* *Venetia.*

An Italian translation of Las Casas's first and most celebrated tract, with the Spanish text along side of the translation.

194 LEON (Antonio de): Tratado de confirmaciones reales de Encomiendas, Oficios y casos, en que se requieren para las Indias Occidentales..... *Madrid.*
Small 4to. 1*l.* 4*s.*

This book relates principally to the *new laws* for the Indies, made in 1542, but neither this author, nor Herrera appear to have had any knowledge of their having been printed in 1543.

195 ITINERARIUM AD REGIONES sub Aequinoctiali plaga constitutas *Alexandri Geraldini* Amerini, Episcopi civitatis S. Dominici apud Indos occidentales, Apostilicis, Imperialibus & Regiis Legationibus functi. Opus Antiquitates, Ritus, Mores & Religiones Populorum Aethiopie, Africæ, Atlantici Oceani, Indicarumque Regionum Complectens: nunc primo edidit Onuphrius Geraldinus de Catenacciis. J. U. D. Auctoris abnepos ..... *Romæ.*
8vo. 1*l.* 10*s.*

Geraldinus was preceptor to Catherine of Arragon, and a friend of Columbus. He was the second bishop of St. Domingo, appointed in 1520, by Charles V. The work is preceded by a great number of complimentary verses in various languages, and among them the following in English, by "*Joannis Walkero.*"

Kings, Queens, thy nursing parents shall I tear me? or thee
The stem from whence their better being grew?
Many thy princely children, but the chief was she
Whom Albion erst a Widow virgin knew.
Nor 'midst the British lusts stoop'd she to Venus lure,
Whom (as an imp of thine) the Greeks stile pure.

196* NEW ENGLAND: The map and description of New England, together with a discourse of Plantation and Collonies; also a relation of the nature of the climate, and how it agrees with our own country—England, by Sir William Alexander
Small 4to. *London.*

1631.

197 COLMENERO DE LEDESMA (Antonio) curios tratado de la naturaleza y calidad del chocolate, etc. ..... *Madrid.* Small 4to. 12*s.*

This work treats of the quality of Cocoa, and other ingredients in making chocolate: how chocolate is made, and the different modes of using it in the Indies.

198 NEW ENGLAND: advertisements for the unexperienced Planters of New England, or any where; or the Pathway to experience to erect a Plantation. With the yearely proceedings of this country in fishing and planting, since the yeare 1614 to the yeare 1630, and their present estate. Also how to prevent the greatest inconveniences, by their proceedings in Virginia, and other plantations, by approved examples. With the countries armes, a description of the coast, harbours, habitations, land markes, latitude and longitude: with the map, allowed by our Royall King Charles. By Captaine JOHN SMITH, sometimes Governour of Virginia, and Admirall of New England. Small 4to. *London.*

1632.

199 SMITH (Captain John): The general historie of Virginia, &c. Small folio, 5*l.* 5*s.* *London.*

This appears to be no other than the edition of 1626, with merely an alteration of the date. The portraits of Matoaka and the Duchess of Richmond are supplied in this copy by the fac-similes.

200 DIAZ DEL CASTILLO (Bernal): Historia verdadera de la conquista de la la Nueva España, &c. ..... *Madrid.* Folio, 2*l.* 2*s.*

There are at least two editions of this work in folio, with the same date, but one of them apparently printed about 1700. One of them has an additional chapter, with the following note:—

"*This Chapter, which is the last in the original, was not printed on account of its appearing useless, and is now added by desire of a lover of the integrity of the work.*" An edition in four volumes octavo was printed in 1795; and an English translation in 1800.

Bernal Diaz del Castillo had been an adventurer in each of the expeditions to New Spain, and was the companion of Cortes in all his battles and perils. When he found that neither himself, nor many of his fellow soldiers were once mentioned by Gomara, but that the fame of all their exploits was ascribed to Cortes, the gallant old veteran laid hold of his pen with indignation, and composed his "True History." It contains a prolix, minute, confused narrative of all Cortes' operations, in such a rude vulgar style as might be expected from an illiterate

soldier. But as he relates transactions, of which he performed a considerable part, his account bears all the marks of authenticity, and is accompanied with such a pleasant *naiveté*, with such interesting details, with such amusing vanity, and yet so pardonable in an old soldier who had been (as he boasts) in a 119 battles, as renders his book one of the most singular that is to be found in any language.—*Robertson*, Vol. II., Note 1.

201* SAGARD THEODAT (Gabriel) Le grande voyage du pays des Hurons, es confins du Canada, avec un Dictionnaire de la langue Huronne ..... *Paris.*
8vo.

Lord Monboddo says that it was the perusal of the Dictionary attached to this book, that first made him think of his work on the *Origin and Progress of Language:* but Charlevoix (see 1636) speaks disparagingly of the author's knowledge of the language. The work is rare in England, and has sold as high as 15*l.*

1633.

202 THE STRANGE AND DANGEROUS VOYAGE of Captain *Thomas James*, in his intended discovery of the N. W. passage into the South Sea. Wherein the miseries indured both going, wintering, returning, and the rarities observed, both philosophicall and mathematicall, are related in this journall of it. Published by his Majesties command. To which are added a plat or card, &c..... *London.*
Small 4to. 1*l.* 4*s.*

Captain James's voyage is reprinted in Churchill's collection, and in an octavo form in 1740.

203 LAET (Joanne de) Novus Orbis seu descriptiones Indiæ Occidentalis libri XVIII. Novis tabulis geographicis et variis animantium, plantarum fruuctuumque iconibus illustrati.
Folio, 1*l.* 10*s.* *Lugd. Bat.*

This work was published in French, in 1640. Meusel speaks highly of its merits, and of its rarity. It was printed by Elzevir.

1634.

204 MEMORIAL y Relacion verdadera para el Rey, N. S. y su Real Consejo de las Indias, de cosas del Reino del Peru mui importantes à su Real servicio y conciencia.—Por el P. F. *Bernardino de Cardenas,* Predicador general de la orden de S. Francisco, y Legado del santo Concilio Provincial Argentino
Quarto, LARGE PAPER, 5*l.* 5*s.* *Madrid.*

A very rare book, apparently not printed for sale, as it has none of the usual licenses, approbations, &c. customary at the period of its publi-

cation. This copy has, however, an *original* MS. censure of Fray Pedro de Ayala, occupying nine very closely written pages. The author was afterwards Bishop of Paraguay, and became celebrated for the persecutions he suffered from the Jesuits.

205 SANDOVAL Y GUZMAN (D. Sebastian de) Pretensiones de la Villa Imperial de POTOSI, Propuestas en el real consejo de las Indias..... *Madrid.*
Folio, 1*l.* 4*s.*

Much information may be gathered from this work, of the manner in which the natives of Peru were treated by the Spaniards.

206* MARYLAND. Relation of the successful beginning of Lord Baltimore's Plantation in Maryland..... *London.*
Small 4to.

A copy is in the British Museum.

1635.

207 NEW ENGLANDS PROSPECT. A true lively and experimentall description of that part of America, commonly called New England: discovering the state of that countrie, both as it stands to our new-come English planters; and to the old native inhabitants: Laying downe that which may both enrich the knowledge of the mind-travelling reader, or benefit the future voyager. By *William Wood* ..... *London.*
Quarto, with a wood cut map, 1*l.* 12*s.*

This is not called a second edition, although there is another with the date of 1634, evidently different, in regard to typography, from this.

208 NORTH WEST FOX; or, Fox from the North-west passage. Beginning with King Arthur, Malga, Ochthur, the two Zeni's of Iseland, Estotiland, and Dorgia; following with briefe abstracts of the voyages of Cabot, Frobisher, Davis, Waymouth, Knight, Hudson, Button, Gibbons, Bylot, Baffin, Hawkridge:—together with the Courses, Distance, Latitudes, Longitudes, Variations, Depths of Seas, Sets of Tydes, Currents, Races, and Overfalls; with other observations, accidents, and remarkable things, as our miseries and sufferings. Mr. James Hall's three voyages to Groynland, with a topographicall description of the countries, the salvages lives and treacheries, how our men have beene slayne by them there, with the commodities of all those parts; whereby the Marchant may have Trade and the Mariner Imployment. Demonstrated in a Polar card, where in are all the Mains, Seas,

and Islands, herein mentioned. With the author, his owne Voyage, being the XVIth. with the opinions and collections of the most famous Mathematicians and Cosmographers; with a probabilitie to prove the same by Marine Remonstrations, compared by the ebbing and flowing of the Sea, experimented with places of our own coast. By Captaine *Luke Foxe,* of Kingston upon Hull, Capt. and Pylot for the Voyage in his Majesties Pinnace the Charles. Printed by his Majesties command ..... *London.*
4to. 2*l.* 2*s.*

There are copies of this book, with a curious map or chart, in one corner of which is a fox running away with a goose; but they are very rare and dear.

209 BETANCURT Y FIGUEROA. (D. Luis de) Derecho de las Iglesias Metropolitanas, y Catedrales de las INDIAS, sobre que sus prelacias sean proveidas en las Capitulares dellas, y naturales de sus provincias. ..... *Madrid.*
Quarto, 16*s.*

210 CORNUTUS (Jac. Doctoris Medici Parisiensis) Canadensium Plantarum aliarumque nondum editarum Historia. Cui adjectum est ad calcem Enchiridion Botanicum Parisiense, &c
Quarto, 68 plates, 1*l.* 1*s.* *Paris.*

Cornutus was never in Canada. The plants described by him were observed in the gardens of Paris. The figures are very good, etched by Vallot, and are printed with the text. Tournefort says that the descriptions of Cornutus are inferior to the Botanists of his time. He however, deserves the credit of having described about forty American plants for the first time.

211 NIEREMBERG (Jo. Eusebii) Madritensis, &c. Historia naturæ Maxime Pergrinæ Libris XVI. distincta. In quibus rarissima Naturæ arcana, etiam astronomica & ignota Indiarum animalia, &c. describuntur, &c. ..... *Antwerpiæ.*
Folio, 2*l.* 2*s.*

The greater part of this work relates to the natural history of Mexico, or New Spain, and should be compared with Hernandez. (1651.)

212* A Relation of Maryland, together with a Map of the Countrey, the Conditions of Plantation, his Majesties Charter to the Lord Baltemore, translated into English..... *London.*
Quarto.

"These books are to be had at Master William Peasley, Esqr; his house,

on the back side of Drury-lane, neere the cockpit playhouse; or in his absence, at Master John Morgan's house, in High Holbourne, over against the Dolphin."

1636.

213 LITTERÆ ANNUÆ Provinciæ Paraquariæ societatis Jesu ad admodùm R. P. Mutium Vitellescum eiusdem Societatis Præpositum generalem missæ à R. P. Nicolao Duran, etc.
Small 8vo. 12*s*. *Antverpiæ.*

214 HISTOIRE DU CANADA et voyages que les Fréres mineurs Recollects y ont faicts pour la conversion des Infidelles. Divisez en quatre Livres. Où est amplement traicté des choses principales arrivées dans le pays depuis l'an 1615 jusques à la prise qui en a été faite par les Anglois, &c.—Fait & composé par le F. *Gabriel Sagard*, Theodat, Mineur Recollect de la Province de Paris ..... *Paris.*
8vo. 1*l*. 16*s*.

A volume of upwards of a thousand pages, containing a diffuse narrative of occurrences in Canada, from 1615 until the French were driven out by *Kirk* (called by the French Kertk) and his associates, in 1629.

"The author resided several years among the *Hurons*, and relates with great simplicity all that he saw and heard, but had not sufficient leisure to see much, and still less to ascertain the truth of what was related to him. His *Huron Vocabulary* (see 1632) proves that neither himself nor those he consulted, understood that difficult language, consequently the number of savages converted in his time could not have been great. In other respects, he appears to have been a person of judgment, and very zealous, not only in the conversion of souls, but also in the progress of the Colony which he had seen commenced, and nearly destroyed in its infancy, by the invasion of the English." This judgment of Father *Charlevoix*, a jesuit, bears strong marks of the "esprit du corps." The *Recollects* commenced their missions into Canada ten years before the Jesuits, but he would insinuate, that but little had been done until the arrival of his own order.

215 ROMANCE del Incendio lastimoso, que sucedio en la Ciudad de Mexico dia de la Santa Cruz à las ocho y media de la Noche ano de 1636. Compuesto por Juan de Campos .... *Mexico.*
4to. pp. 8. 5*s*.

Persons not in the habit of collecting books upon any particular subject will judge superfluous notices of ephemeral tracts of three or four leaves only, and on subjects of little importance at present: the collector however will, on the contrary, consider these as of more importance than the notices of works of greater magnitude, as preserving

a memorial of articles from their nature so liable to perish, and from their insignificance, in the eyes of people in general, so liable to be destroyed.

1637.

216 CEPEDA (D. Fernando de) Relacion Universal Legitima y verdadera del sitio en que esta fundada la Ciudad de Mexico. Lagunas, Rios y Montes que la ciñen y rodean. Calzadas que las dividen, etc. ..... *Mexico.*
Folio, 5*l.* 5*s.*

This very rare book contains an official account of the celebrated *Desague* or canal of *Gueguetoca*, called by Humboldt *Huehuetoca:* which was constructed to carry off the superabundant waters of the lake of Mexico. Humboldt gives a full account of this stupendous undertaking.

217 BETANCURT (Don Luis de). Derecho de las Iglesias Metropolitanas i Catedrales de las Indias, sobre que sus Prelacias sean proveidas en los Capitulares dellas i Naturales de sus Provincias ..... *Madrid.*
Small 4to, 1*l.* 10*s.*

A very scarce book, not mentioned by Nicolas Antonio.

218 NEW ENGLISH CANAAN; or New Canaan. Containing an abstract of New England. Composed in three books. The first booke setting forth the original of the natives, their manners and customs. Together with their tractable nature and love towards the English. The second book setting forth the natural indowments of the country, and what staple commodities it yieldeth. The third book setting forth what people are planted there, what remarkable accidents have happened since the first planting of it; together with their tenents and practise of their church. Written by *Thomas Morton,* of Clifford's Inn, Gent. upon ten years knowledge and experience of the countrey ..... *Amsterdam.*
Small 4to. 3*l.* 3*s.*

This work appears to have been previously printed in London in 1632.

1638.

219 HISTOIRE de la Navigation de *Jean Hugues de Linschot,* Hollandois: aux Indes Orientales, Contenant diverses descriptions des lieux jusques à present descouverts par les Portugais: Observations des Coustumes & singularitez de delà &

autres declarations. Avec annotations de B. Paludanus sur la matiere des Plantes & Espiceries: Item quelques Cartes Geographiques & autres figures. Troixiesme edition augmentèe.

Le grand Routier de mer de Jean Hugues, &c. Continant une instruction des routes & cours qu'il convient tenir en la navigation des Indes Orientales, & au voyage de la coste du Bresil, des Antilles, & du Cap de Lopo Gonsalves. Avec description des Costes, Havres, Isles, Vents, & Courants d'eaux & autres particularitez d'icelle navigation. Le tout fidelement recueilli des memoires & observations des Pilotes Espagnols & Portugais. Et nouvellement traduit de Flameng en François.

Descriptio de l'Amerique & des parties d'icelle, comme de la Nouvelle France, Floride, des Antilles, Jucaya, Cuba, Jamaica, &c. Item de l'estendue & distance des lieux, de la fertilite & abondance du pays, religion & coustumes des habitans & autres particularitez. Avec une carte Geographique de l'Amerique australe, qui doit estre inserée en la page suivante. ..... *Amsterdam.*

Folio, 1*l.* 10*s.*

These three works are in one vol. and separately paged, but the signatures follow throughout.

220* New England. Newes from America, or a new and experimentall discoverie of New-England, containing a true relation of their war-like proceedings these two yeares last past, by Captaine *John Underhill*, a commander in the warres there.

Small 4to. *London.*

This rare tract should have a folding plate of an Indian encampment.

221* ——————. True relation of the late Battell fought in New-England, between the English and the Pequot Salvages, with the present state of things there ..... *London.*

Small 4to.

The British Museum possesses a tract with a somewhat similar title, but printed in the preceding year.

1639.

222 Pizarro y Orellana (D. Fernando). Varones ilustres del Nuevo Mundo. Descubridores, Conquistadores y Pacificadores del opulento, dilatado y poderoso Imperio de las Indias Occidentales: sus vidas, virtud, valor, hazañas y claros blasones. Ilustrados en los sucessos destas vidas, con singulares

observaciones politicas, morales, juridicas y razon de Estado para mayor autoridad de la Historia y demonstracion della, y su utilissima leccion. Con un discurso legal de la obligacion que tienen los Reyes à premiar los servicios de sus vasallos; o en ellos o en sus descendientes..... *Madrid.*
Folio, 1*l.* 16*s.*

This volume contains the lives of COLUMBUS, CORTEZ, the four PIZARROS, ALMAGRO, and DIEGO GARCIA DE PAREDES. At the end of the work is a long memorial to Philip IV., stating the services of the Pizarros, and soliciting a remuneration to their descendants. The author calls himself a grandson of the daughter of Francisco Pizarro.

223 CONSTITUCIONES Synodales del obispado de la Ciudad de N. S. de la Paz, en el Peru. Hechas y ordenadas por el Ill° y Rev°. S. Dr D. Feliciano de Vega Obispo de la dicha Ciudad de la Paz, electo Arzobispo de Mexico, del Consejo de S. M. y publicades en la Synodo Diocesana, que S. S. Ill° celebró en aquella ciudad en el año del Senor de 1638 ..... *Lima.*
Folio, 1*l.* 16*s.*

224 TRADUCCION de la Dedicatoria real i epistolas proemiales del segundo tomo del derecho y govierno de las Indias Occidentales que ha sacado à luz el Dr. D. Juan de Solorzano Pereira. Hecha y ilustrada con Notas marginales muy copiosas y un breve compendio de lo que se trata, asi en este tomo como en el 1°. Por D. Gabriel de Solorzano y Paniagua i Trexo: hijo segundo del autor, &c. .....*Madrid.*
Folio, 16*s.*

225 RELACION VERDADERA y Carta Nueva de un traslado enviado del Brasil por un Artillero, llamado *Bernardo Munoz* à un hijo suyo dandole cuenta de una grande victoria que las Armas Catolicas han tenido sin pensar en el sitio del Brazil à 29 de Novre del año 1638.....*Madrid.*
4to. 5*s.*

226 CALANCHA: (F. Antonio de la,) Coronica moralizada del orden de San Augustin en el Peru, con sucesos egenplares en esta Monarquia. Dividese este primer tomo en quatro libros, &c.
Folio, 2*l.* 10*s.* *Barcelona.*

227 RUIZ: (P. Antonio) Conquista Espiritual hecha por los Religiosos de la Ca de Jesus, en las Provincias del Paraguay, Parana, Uruguay, y Tape .....*Madrid.*
Quarto, 1*l.* 10*s.*

1640.

228 BOUTON (Le P. Jacques). Relation de l'etablissement des François depuis l'an 1635 en l'isle de la Martinique, l'une des Antilles de l'Amerique. Des mœurs des Sauvages, de la situation, & des autres singularitez de l'isle. .....*Paris.*
8vo. 16*s.*

The French Jesuits commenced the publication of their Relations of Occurrences in different parts of America, but principally in Canada, in 1632, and continued them almost yearly until 1672. A complete collection of these Relations is not to be found even in the Royal Library at Paris. "The style of them is extremely simple, but this same simplicity has not contributed less to give them a great celebrity than the curious and edifying matter which they contain."—*Charlevoix.*

229 HISTOIRE DU NOUVEAU MONDE ou description des Indes occidentales, contenant dix-huit livres. Par le sieur Jean de Laet d'Anvers. Enrichi de nouvelles tables geographiques & figures des Animaux, Plantes, & Fruicts .....*Leyde.*
Folio, maps and cuts, 1*l.* 4*s.*

Translated from the Latin original, published in 1633. "This work is full of excellent researches respecting the establishments of the Europeans in America, and also relating to the natural history, and to the character and manners of the Americans. The author has had recourse to the best authorities, and shows great discernment and an excellent judgment, with some exceptions, where he has only consulted *Protestant* authors, and shows himself somewhat prejudiced in favour of his own religion."—*Charlevoix.*

230 RELACION Nueva y Verdadera de los felizes sucessos que ha tenido el Senor D. Fernando Mascareñas, General de la Armada de Portugal. Dase cuenta de la Batalla que tuvieron contra 36 navios de Olanda, que iban à socorrer la plaza de Pernambouc adonde murio en ella el General de Olanda.
4to. 5*s.* Four pages in verse

1641.

231 AN ABSTRACT of the Lawes of New-England, as they are now established .....*London.*
Small 4to. 1*l.* 12*s.*

This appears to be the first printed collection of Laws for New England.

232 NEW-ENGLAND'S Teares for Old England's Feares. Preached in a Sermon on July 23, 1640, being a day of publike humiliation, &c., by William Hooke, Minister of God's word, &c.
Small 4to. 16*s.* *London.*

I have two distinct editions of this tract under the same date.

233 A Copy of a Letter of Mr. Cotton, of Boston, in New England, sent in answer of certaine objections made against their discipline and orders there, directed to a friend. With the questions propounded to such as are admitted to the Church fellowship, and the Covenant itselfe.....*s. l.*
Small 4to. 8*s.*

234 Acuña (El padre Christoval de) Nuevo descubrimiento del gran Rio de las Amazonas .....*Madrid.*
Small 4to. morocco, 8*l.* 8*s.*

This little volume is highly prized by collectors of rare books, and has sold as high as 16*l.*; but, according to Barcia, its rarity is not owing to a rigid suppression of the work by order of Philip IV., as is stated by most bibliographical writers, but from a very small number of copies having been printed. It was probably not intended for sale, as it is not furnished with the licences and privileges usually prefixed to books published at that time. Acuña was accompanied by Artieda, a brother Jesuit, and the object of their voyage was to ascertain whether the treasures of Peru might not be brought to Europe by the way of the river Amazon, without going through the South Sea, at that time much infested by pirates, and round Cape Horn.

1642.

235 Lechford (Thomas) Plain dealing; or Newes from New-England. A short view of New-England's present Government, both ecclesiasticall and civil, compared with the anciently-received and established Government of England, in some materiall points; fit for the gravest consideration in these times .....*London.*
Small 4to. 1*l.* 1*s.*

236 Grotius (Hugonis) De Origine Gentium Americanarum dissertatio.....*s. l.*
Small 4to. 16*s.*

This dissertation of Grotius appears to have been printed in the same year in Paris and in Amsterdam, in 8vo. See Laet under the following year.

1643.

237 New England's First Fruits, in respect,

First of the { Conversion of some / Conviction of divers / Preparation of sundry } of the Indians.

2. Of the progresse of learning, in the Colledge of Cambridge, in Massachusett's bay. With divers other special matters

concerning that countrey. Published by the instant request of sundry friends, who desire to be satisfied in these points by many New England men who are here present, and were eye or eare witnesses of the same ..... *London.*

Small 4to. 1*l.* 1*s.*

This is the first of a very interesting series of tracts on the progress of the Gospel among the Indians in New England.

238 CHURCH GOVERNMENT and Church Covenant discussed, in an answer of the Elders of the several Churches in New-England to two and thirty questions, sent over to them by divers Ministers in England, to declare their judgements therein. Together with an Apologie of the said Elders in New England for Church Covenant, sent over in answer to Master Bernard in the year 1639. As also in an answer to nine positions about Church Government. And now published for the satisfaction of all who desire resolution in those points ..... *London.*

Quarto, 15*s.*

A hiatus occurs in the second part of 48 pages, which appears to have been the *Apologie of the Elders*, of which only the title is bound with the work.

239 IDEAS DE VIRTUD en algunos Claros varones de la Compañia de Jesus. Para los Religiosos della. Recopilados por el Padre Juan Eusebio Nieremberg, de la misma Compañia.

Folio, 2*l.* 2*s.* *Madrid.*

The first part of a very curious and scarce work, containing the lives of the most celebrated Jesuits. The first four volumes were written by *Nieremberg* (see 1644-5-7). The next two by *Andrade*, and were printed in 1666-7. The three last by *Cassani*, in 1734-5. The only complete copy that I am aware of is in the library of the Right Honorable Lord Viscount Kingsborough, at Mitchilstown Castle, in Ireland. I want the second, fifth, and sixth volumes. As the titles to several of these volumes are curious, they will be inserted at length under the year in which they were published,

240 JOANNIS DE LAET (Antwerpiani) Notæ ad Dissertationem Hugonis Grotii De Origine Gentium Americanarum: et observationes aliquot ad meliorem indaginem dificillimæ illius Quæstionis ..... *Amstelodami.*

Small 8vo. 8*s.*

" Grotius, dont l'ouvrage avait paru à Paris l'année précédente, pretendait que les peuples de l'Amerique n'etoient pas fort anciens, et qu'ils y

avoient passé de l'Europe. Laet en refutant cette opinion, etablit que l'Amerique avoit depuis long-temps reçu ses habitants des autres parties du monde. Grotius ayant répliqué, la même année, avec beaucoup de hauteur, Laet repondit avec plus de politesse et de douceur dans l'ecrit suivant: "Responsio ad Dissertationem secundam Hugonis Grotii de origine gentium Americanarum. *Amst.* 1644." Cette discussion donna lieu à l'ecrit de G. Horn et d'autres sur le même sujet." *Biog. Univ.* tom. xxiii. p. 108.

241 ——————. Editio alter .....*Paris.* 8vo. 7*s.* 6*d.*

242* A KEY into the language of America: or an Help to the Language of the Natives in that part of America called New England, together with briefe observations of the customes, manners, and worships, &c. of the aforesaid natives in peace and warre, in life and death. On all which are added spirituall observations, generall and particular, by the authour, of chiefe and speciall use (upon all occasions) to all the English inhabiting those parts; yet pleasant and profitable to the view of all men. By Roger Williams, of Providence, in New England.....*London.* Octavo.

This very curious little book contains many interesting particulars of the manners and customs of the Massachusetts and neighbouring Indians. Each of the 32 chapters, of which it is composed, is concluded with a few verses. The following, which concludes the XXIID, which treats of the Government and Justice of the Indians, may serve as a specimen of the whole.

Adulteries, Murthers, Robberies, Thefts,
  Wild *Indians* punish these
And hold the scales of justice so
  That no man farthing lecse.

When *Indians* heare the horrid filths
  Of *Irish, English* Men,
The horrid oaths and murthers late
  Thus say these Indians then:

We weare no Cloaths, have many Gods,
  And yet our sinnes are lesse;
You are Barbarians, Pagans wild,
  Your Land's the Wildernesse.

1644.

243 JOANNIS DE LAET, Responsio ad dissertationem secundam Hugonis Grotii de Origine Gentium Americanarum.
Small 8vo. 5*s*. *Amstelodami.*

244 AN ANSWER to W. R. his narration of the opinions and practises of the Churches lately erected in New England. Vindicating those Godly and orthodoxall Churches, from more *then* an hundred imputations fathered on them and their Church way, by the said W. R. in his Booke. Wherein is plainely proved, 1. That the grounds, &c. By *Thomas Welde*, Pastour of the Church of Roxborough, in New England.
Small 4to. 10*s*. *London.*

245* A short Discoverie of the Coasts and Continent of America, from the Equinoctiall Northward, and of the adjacent Isles. By William Castell, Minister of the Gospell at Courtenhall, in Northamptonshire. Whereunto is prefixed the Author's Petition to this present Parliament, for the propagation of the Gospell in America, attested by many eminent English and Scottish divines. And a late ordinance of Parliament for that purpose, and for the better government of the English plantations there. Together with Sir Benj. Rudyer's speech in Parliament. 21 Jan., concerning America. . . . . *London.*
Small 4to.

246* FIRMAMENTO RELIGIOSO de luzidos astros, en algunos Claros Varones de la Compañia de Jesus. Cumplense en este tomo, y en el antecedente una Centuria entera. Por el P. Juan Eusebio Nieremberg de la misma Compania . . . . . *Madrid.*
Folio.

See No. 239.

1645.

247 THE WAY OF THE CHURCHES of Christ in New England. Or the way of Churches walking in Brotherly equality, or coordination, without subjection of one Church to another. Measured and examined by the Golden reed of the Sanctuary. Containing a full declaration of the Church way in all particulars. By Mr. J. Cotton, Teacher of the Church at Boston, in New England. . . . . *London.*
Small 4to. 12*s*.

248 HONOR DEL GRAN PATRIARCA San Ignacio de Loyola, fun-

dador de la Compañia de Jesus, en que se propone su vida y la de su discipulo el Apostol de las Indias S. Francisco Xavier. Con la milagrosa Historia del admirable padre Marcelo Mastrilli y las noticias de gran multitud de Hijos del mismo S. Ignacio, varones clarissimos en santidad, doctrina, trabajos y obras maravillosas en servicio de la Iglesia. Por el Padre Juan Eusebio Nieremberg de la misma Compania.....*Madrid.*

Folio, 2*l.* 2*s.*

249 HISTORIA de los triumphos de nuestra Santa Fee entre gentes las mas barbaras, y fieras del nuevo orbe: conseguidos por los soldados de la Milicia de la compañia de Jesus en las Missiones de la provincia de Nueva España. Refierense asi mismo las costumbres, y supersticiones que usavan estas gentes: sus puestos y temples: las vitorias que de algunas dellas alcançaron con las armas los Catolicos españoles, quando les obligaron à tomarlas y las dichosas muertes de veinte religiosos de la Compañia, que en varios puestos, y à manos de varias naciones, dieron sus vidas por la predicacion del santo Evangelio. Escrita por el P. Andres Perez de Ribas, Provincial en la Nueva España, natural de Cordova.

Folio, 1*l.* 16*s.* *Madrid.*

250 VOYAGES en Afrique, Asie, Indes Orientales & Occidentales. Faits par *Jean Mocquet,* Garde du Cabinet des singularitez du Roi aux Tuilleries. Divisez en six livres & enrichis de Figures.....*Rouen.*

8vo. 12*s.*

The second book contains a voyage to America.

251 MORISOTI (Claudii Bartholomæi) PERUVIANA. "Non cecinit meliore lyra.".....*Divione.*

Quarto, *with the key,* 1*l.* 4*s* —*without the key,* 12*s.*

This book has nothing to do with Peruvian history; it is called by the French writers, an allegorical and historical romance. It relates to the times of Louis XIII. from 1610 to 1643, but more particularly to *Gaston de Orleans,* and *Margaret of Lorraine,* his second wife, who are made the hero and heroine of the piece. All the names of persons and places are Peruvian, and one of my copies has the *explanatory key,* which is said to be of great rarity. Both have the *enigmatical* key, and the "Conclusio et Interpretatio totius operis eodum authore.—*Divione* 1646.

1646.

252 MEMORIAL y Noticias sacras y reales del Imperio de las Indias Occidentales, &c. Escriviale por el ano de 1646. *Juan Diez de la Calle,* oficial segundo de la (Secretaria del Consejo de Indias) ..... *s. l.*
Quarto, *5l. 5s.*

The author says, on the reverse of the 180th leaf, that only a few copies of this work had been printed for the use of the King, his Council, and Ministers; it is consequently extremely rare. There is a difference in the copies, this possessing twenty-two leaves, evidently added some time after the work was first printed. In Barcia's additions to Pinelo, it is stated that the author had prepared a much more extensive work on the same subject, the printing of which was commenced, but never concluded.

253 HISTORICA RELACION del Reyno de CHILE, y de las missiones y ministerios que exercita en él la Compañia de Jesus. A nuestro señor Jesu Christo Dios hombre y á la santissima virgen y madre Maria, Señora del Cielo y de la tierra y à los Santos Joseph, Joachin, Ana sus padres y aguelos. Alonso de Ovalle, de la Compañia de Jesus, natural de Santiago de Chile, y su procurador á Roma ..... *Roma.*
Small folio, *3l. 3s.*

This work was published at the same time in Italian, but the Spanish, which is the original, is much more complete than the translation. It contains, besides, twenty-one very curious engraved portraits of the principal Spaniards, who had conquered or governed in Chili, which are not in the Italian. Copies like the present, with 38 copper-plates including a map and 18 wood cuts, are very rare. Six books out of the eight, with some omissions, are translated in Churchill's collection. (1732.)

254 HISTORICA RELATIONE del Regno di Cile, etc..... *Roma.*
Small folio, *18s*

The foregoing work in Italian, with some omissions. It has 15 copper-plates, including the map, and the eighteen wood cuts, as in the Spanish edition.

255 RECUERDOS HISTORICOS y Politicos de los servicios que los generales y Varones ilustres de la Religion de N. S. de la Merced, Redencion de Cautivos han hecho à los Reyes de España en los dos Mundos; desde su gloriosa fundacion en el año de 1218 hasta el año de 1640, y desde el Rey D. Jayme el 1º de Aragon hasta Filipo IV. &c. Con anotaciones marginales y indices de mucha erudicion.—Presento

las a S. M. C. Fray *Marcos Salmeron*, General de la dicha orden, &c. ..... *Valencia.*
Folio, 1*l.* 8*s.*

Fray Salmeron gives an account of the miracles and adventures of the brethren of his order in the new world.

1647.

256 THE SIMPLE COBLER OF AGGAWAM, in America, willing to help mend his native country, lamentably tattered, both in the upper leather and sole, with all the honest stitches he can take. And as willing never to bee paid for his work, by old English wonted pay. It is his trade to patch all the year long gratis. Therefore I pray you Gentlemen, to keep your purses. By Theodore de la Guard. In rebus, &c.
Quarto, pp. 80. *London.*

I have another copy printed in the same year, which has, at the head of p. 1, "Sutor ultra crepidam," instead of "The simple Cobler of Aggawam, in America;" and has the "clench" before the errata, instead of concluding the book, as in the foregoing.

Theodore de la Guard is an assumed name; the author was Nathaniel Ward, who resided about twelve years in New England, as a preacher. His work is "one of the most quaint and pedantic of a period when quaintness and pedantry were the fashion."—North American Review, I. p. 297.

257 CASPARIS BARLŒI Rerum per octennium in Brasilia et alibi nuper gestarum, sub Præfectura Mauritii, Nassovia etc. Comitis, etc. Historia..... *Amstelodami.*
Large folio, vellum, 2*l.* 2*s.*

Clement (Bib. Cur. t. ii. p. 430) calls this work "*fort rare,*" most of the copies having been consumed by a fire, which destroyed the warehouses of Blaeu, the publisher. It is a magnificent work, profusely illustrated with maps, views, &c. An edition in 8vo. will be found under 1660.

258 VIDAS EXEMPLARES y venerables memorias de algunos claros Varones de la Compañia de Jesus, de los quales es este, *tomo quarto.* Por el Padre *Juan Eusebio Nieremberg* de la misma Compañia ..... *Madrid.*
Folio, 1*l.* 1*s.*

See No. 239.

259 JOANNIS BISSELII è Societate Jesu, Argonauticon Ameri-

canorum, Sive historiæ periculorum Petri de Victoria, ac sociorum ejus, Libri XV..... ..... *Monachii.*
Small 12mo. 16*s.*

Translated from Pedro Goveo de Victoria's "*Relacion de su naufragio y peregrinacion en la costa del Peru, viage, riesgos que tuvo en él con sus compañeros.*" 8vo. 1610. A book of extraordinary rarity, of which I have never seen a copy, even in Spain. A German translation was printed at Ingolstadt, in 1622, and in 1628. Bisselius has added a long and learned commentary to his translation. Reprinted in 1698.

260 RELATION DU GROENLAND .....*Paris.*
Octavo, map and plates, 6*s.*

This work is by *Isaac de la Peyrere*, author of the "Præadamitæ."

261* THE DAY-BREAKING, if not the Sun-rising of the Gospel with the Indians in New England ..... *London.*
Small 4to.

This appears to be the *second* of the relations of the progress of the Gospel among the Indians of New England. See 1643.

262* GUERRA DE CHILE, causas de su duracion medios para su fin. Exemplificado en el Gobierno de D. Francisco Lasso de la Vega. Por el Maestro de Campo Santiago de Tesillo
Small 4to. *Madrid.*

This book is very rare in Spain.

1648.

263 THE CLEAR SUN-SHINE of the Gospel breaking forth upon the Indians in New-England. Or an historical narration of God's wonderful workings upon sundry of the Indians, &c. By Mr. *Thomas Shepherd,* Minister of the Gospel at Cambridge, in New-England ..... *London.*
Small 4to. 18*s.*

The third relation (see 261.) It contains a long letter from *John Eliot*, "the Apostle of the Indians." The dedication "to the Right Honourable the Lords and Commons assembled in high court of Parliament" is signed by Edm. Calamy, and eleven others, who were probably the founders of the Society for promoting the Gospel among the Indians, incorporated in 1649.

264 THE ENGLISH AMERICAN, his Travels by sea and land: or, a new survey of the West Indiás, containing a journal of 3300 miles, within the main land of America, &c. By the true

and painfull endevours of THOMAS GAGE, now preacher of the word of God at Acris, in the county of Kent .. *London.* Small Folio, 1*l.* 12*s.*

This work appears to have been much celebrated in its time, having been frequently reprinted and translated into French, Dutch, German, &c. This edition, as well as the second, is dedicated to Fairfax. The Biographie Universelle says that the first was dedicated to Cromwell. See 1655.

265 POLITICA INDIANA, sacada en lengua castellana de los dos tomos del Derecho y Gobierno Municipal de las Indias Occidentales que mas copiosamente escrivió en la Latina el Dr. D. *Juan de Solorzano,* &c. Por el mismo autor, dividida en seis Libros. En los quales con gran distincion y estudio se trata y resuelve todo lo tocante al Descubrimiento, Descripcion, Adquisicion y retencion de las mismas Indias y su gov° particular, asi cerca las personas de los Indios y sus servicios, tributos, diezmos, y encomiendas, como de lo espiritual y eclesiastico, cerca de su doctrina, Patronazgo real, Iglesias, prelados, prebendados, curas seculares y regulares, inquisidores, comisarios de cruzada y de las religiones. Y en lo temporal, cerca de todos los Magistrados seculares, Virreyes, Presidentes, Audiencias, Consejo supremo y Junta de guerra della, con insercion y declaracion de las muchas cedulas reales que para esto se han despachado.

Añadidas muchas cosas que no estan en los tomos Latinos, y en particular todo el libro sexto, que en 17 capitulos trata de la Hazienda Real de las Indias, Regalias, Derechos y Miembros de que se compone, y del modo en que se administra; y de los oficiales Reales, tribunales de cuentas y casa de la contratacion de Sevilla. Obra de sumo trabajo y de igual importancia y utilidad, no solo para los de las Provincias de las Indias, sino de las de España y otras naciones de qualquier profession que sean por la gran variedad de cosas que comprehende, adornada de todas letras y escrita con el metodo claridad y lenguaje que por ella parecerá. Con dos indices, &c. ..... *Madrid.* Folio, 2*l.* 2*s.*

The first edition of the Spanish translation of the *De Jure Indiarum* (see 1629) several times reprinted. It contains a great deal of matter not in the Latin work.

266 HISTORICA RELACION del Reyno de Chile, &c. Por Alonso de Ovalle 1*l.* 10*s.* *Roma*

This appears to be the same as the edition of 1646, with a new title.

267 HISTORIÆ NATURALIS BRASILIÆ auspicio & beneficio Illustriss. S. Mauritii Com Nassau illius Provinciæ et Maris summi Præfecti adornata: In qua non tantum Plantæ et Animalia, sed et Indigenarum morbi, ingenia et mores discribuntur et Iconibus supra quingentas illustrantur.

Folio, 1*l.* 8*s.* *Lugduni Batavorum et Amstelodami.*

This volume contains the following works, with engravings on wood:—Guilielmi Pisonis, M. D. De Medicina Brasiliensi Libri IV.—Georgii Marcgravii de Liebstad, Historiæ Rerum Naturalium Brasiliæ, Libri VIII.—Joannes de Laet, Antwerpianus in ordinem digessit & annotationes addidit & varia ab Auctore omissa supplevit & illustravit.

268 DIARIUM vel descriptio laboriosissimi & molestissimi Itineris, facti à Guilielmo Cornelii Schoutenio, Hornano. Annis 1615, 1616, & 1617. Qui à parte Australi freti Magellanici, novum ductum, aut fretum in magnum mare Australi detexit, totumque orbem terrarum circumnavigavit. Editio altera.

Small 4to. 1*l.* 16*s.* *Amsterdami.*

With six folding plates and a map. See 1619.

269* GOOD NEWS from New England, with a relation of the first planting of that country. ..... *London.*

4to. British Museum.

Is this a reprint of Edward Winslow's book? See 1624.

270* A DESCRIPTION of the Province of *New Albion.* And a direction for Adventurers with small stock to get two for one, and good land freely: and for gentlemen and all servants, labourers, and artificers to live plentifully. And a former description reprinted of the healthiest, pleasantest, and richest Plantation of New-Albion, in North Virginia, proved by thirteen witnesses. Together with a letter from Master Robert Evelin, that lived there many years, shewing the particularities, and excellency thereof. With a briefe of the charge of victuall and necessaries, to transport and buy stock for each planter, or labourer there to get his master 50*l.* per annum, or more, in twelve trades, and at 10*l.* charges onely a man.

4to. *Printed in the year* 1648. *s. l.*

The dedication is dated Middleborough, Dec. 5, 1648, and signed *Beauchamp Plantagenet*. The country described appears to be what is now the state of Delaware.

1649.

271 VIRGINIA impartially examined, and left to publick view, to be considered by all judicious and honest men. Under which title is comprehended the degrees from 34 to 39, wherein lyes the rich and healthfull countries of Roanock, the now plantations of Virginia and Maryland. Looke not upon this Booke, as those that are set out by private men, for private ends; for being read, you'l find the publick good is the Author's onely aime. For this piece is no other then the Adventurers or Planters faithfull Steward, disposing the Adventure for the best advantage, advising people of all degrees, from the highest Master to the meanest Servant, how suddenly to raise their fortunes. Peruse the table, and you shall find the way plainely lay'd downe. By *William Bullock*, Gent... *London.* 4to. 1*l.* 10*s.*

The author of this work had never been in Virginia, but wrote his account from books, and the information of friends. It contains sixty-six closely printed pages, and "was written in six nights."

272 A PERFECT description of VIRGINIA: being a full and true relation of the present state of the plantation, their health, peace, and plenty; the number of people, with their abundance of Cattle, Fowl, Fish, &c. with severall sorts of rich and good commodities, which may there be had, either naturally or by art and labour. Which we are fain to procure from Spain, France, Denmark, Swedeland, Germany, Poland, yea, from the East Indies. There having been nothing related of the true estate of this plantation these 25 years. Being sent from Virginia at the request of a Gentleman of worthy note, who desired to know the true state of Virginia, as it now stands. Also a narration of the country, within a few dayes journey of Virginia, West and by South, where people come to trade; being related to the Governor, Sir William Berckley, who is to go himself to discover it with 30 horse and 50 foot, and other things needfull for his enterprize. With the manner how the Emperor Nichotawance came to Sir W. Berckley,

attended with five petty Kings, to do homage and bring tribute to King Charles. With his solemn protestation, that the Sun and Moon should lose their lights, before he (or his people in that country) should prove disloyall, but ever to keepe faith and allegiance to King Charles *London.* Small 4to. 1*l.* 10*s.*

The tract to which this long title is prefixed, consists of ten leaves only.

273 THE GLORIOUS PROGRESS OF THE GOSPEL amongst the Indians in New England, manifested by three letters, under the hand of that famous instrument of the Lord, Mr. *John Eliot,* and another from Mr. *Thomas Mayhew,* jun.: both preachers of the word, as well to the English as Indians in New England. Wherein the riches of God's grace in the effectual calling of many of them is cleared up: as also a manifestation of the hungering desires of many people in sundry parts of that country, after the more full revelation of the Gospel of Jesus Christ, to the exceeding consolation of every christian reader. Together with an Appendix to the foregoing Letters, holding forth conjectures, observations, and applications. By J. D., Minister of the Gospel. Published by *Edward Winslow* ..... *London.* 4to. 18*s.*

The *fourth* of the series of tracts on the progress of the Gospel among the Indians. It is dedicated to the Parliament of England, and was apparently the means in part of procuring the incorporation of the Society, for propagating the Gospel in New-England, which was established in the same year. It appears from the dedication, that so early as March 17, 1647, the Committee of Foreign Plantations was ordered to "prepare and bring in an ordinance for the encouragement and advancement of learning and piety in New England," but which from the "many and weighty occasions and businesses of the house" had not before taken effect. The initials J. D. on the title, are probably those of Mr. *John Dury,* author of a long letter in Thorowgood's "Jewes in America."

274 TEATRO ECLESIASTICO de la primitiva Iglesia de las Indias occidentales, vidas de sus Arzobispos, Obispos y cosas memorables de sus sedes. Por el Maestro Gil Gonzalez Davila. Folio, 2 vols. 2*l.* 2*s.* *Madrid.*

A very curious work, containing an account of the first church establishments in Spanish America; and as the *cross* kept pace with the *sword* in the conquest of that country, it contains important matter in regard to its early history. The second volume was published in 1655.

1650.

275 VIRGO TRIUMPHANS: or, Virginia richly and truly valued; more especially the South part thereof, viz. The fertile Carolana, and no lesse excellent Isle of Roanoak of latitude from 31 to 37 degr. relating the meanes of raising infinite profits to the adventurers and planters:—humbly presented as the auspice of a beginning yeare, to the Parliament of England, and Councell of State. By Edward Williams, Gent..... *London.*

Small 4to. 1*l.* 12*s.*

There is an account of this work in vol. 1 of the North American Review. A second edition was printed in the same year, with the addition of "The Discovery of Silk Worms, with their benefit, and implanting of mulberry trees. Also the dressing of Vines for the rich trade of making wines in Virginia."

276 JEWES IN AMERICA, or probabilities that the Americans are of that race. With the removall of some contrary reasonings, and earnest desires for effectual endeavours to make them Christian. Proposed by Thomas Thorowgood, B. D., one of the Assembly of Divines. Cant. viii. 8. *We have a little sister,* &c. Matt. viii. 11. *Many shall come from the East.* .... *London.*

Small 4to. 1*l.* 10*s.*

A very curious work, of which a second part was published in 1660.

277 NARRATIO HISTORICA eorum, quæ societas Jesu in NOVA FRANCIA fortiter egit, & passa est Annis MDC XLIIX. et XLIX. é gallico in latinum translata a P. *Georgio Gobat* eiusdem Societatis Jesu Theologo ..... *Oeniponti.*

12mo. 15*s.*

A translation of the French relation of P. Paul Raguenau, published in the same year in Paris.

278 L'AMERICA. Poema eroico di Girolamo Bartolomei già Smeducci. Al Cristianissimo Luigi XIV. Re di Francia e di Navarra. ..... *Roma.*

Small folio, 1*l.* 1*s.*

This poem appears to be a sort of Pilgrim's Progress in verse; the hero being *Americus Vesputius.* It consists of forty cantos, each of more than a hundred stanzas.

279 VIRTUDES DEL INDIO. Por el Obispo del Pueblo de los Angeles.

Small 4to. 5*l.* 5*s.*

A very rare tract, without title or preliminaries of any kind, and without date, place, or printer's name, but apparently printed at Madrid about this time. It is a high panegyric of the Indians of New Spain, and being somewhat in the style of the celebrated work of father *Las Casas*, was not probably allowed to be published. A very small edition was printed at Saragoza in 1661: and there is a French translation in Thevenot's collection. Its author, *Bishop Palafox*, was celebrated for his disputes with the Jesuits. He was so highly esteemed by the Jansenists that they attempted to have him canonized.

1651.

280 THE LIGHT APPEARING more and more towards the perfect day; Or, a farther discovery of the present state of the Indians in New England, concerning the progresse of the Gospel amongst them. Manifested by letters from such as preacht to them there. Published by Henry Whitfield, late pastor to the church of Christ at Gilford, in New England, who came late thence.—Zeph. ii. 11. The Lord will, &c. .....

Small 4to. 18*s*.

The fifth tract on the conversion of the Indians: it contains letters from Mayhew and Eliot.

281 COPY OF A PETITION from the Governor and Company of the Sommer islands, with annexed papers, presented to the R. H. the Councel of State, July 19th, 1651. Other copies of several letters from captain Josias Forster, Governor of the said islands, and from the said Governor and Councel there: with a petition from the inhabitants, &c. With a short collection of the most remarkable passages from the original to the dissolution of the Virginia company: and a large description of Virginia, with the several commodities thereof, wherein the general company of the Sommer islands, as many of their members have considerable interest ..... *London.*

Small 4to. 1*l*. 8*s*.

The "short collection of the most remarkable passages from the originall to the dissolution of the Virginia Company" is printed separately with a distinct tite-page, and is sometimes quoted as a separate work.

282 NOVA PLANTARUM, animalium et mineralium Mexicanorum Historia a Francisco Hernandez Medico in Indiis præstantissimo primum compalita, dein à Nardo Recho in volumen

digesta, a Jo Terentio, Jo Fabro et Fabio Columna Lynceis Notis et additionibus longe doctissimus illustrata. Cui demum accesssere alliquot ex Principis Federici Cæsii Frontispiciis Theatri Naturalis Phytosophicæ Tabulæ Vua cum quam plurimis Iconibus, ad octingentas, quibus singula contemplanda graphice exhibentur..... *Romæ.* Folio, 2*l.* 2*s.*

This is the *printed* title to this work; the following is *engraved* in the centre of a handsome frontispiece:

Rerum Medicarum Novæ Hispaniæ Thesaurus seu Plantarum Animalium Mineralium Mexicanorum Historiæ ex Francisci Hernandez Novi Orbis Medici Primarii relationibus in ipsa Mexicana urbe conscriptis a Nardo Antonio Reccho Monte corvinate Cath. Majest. Medico et Neap. Regni Archiatro Generali jussu Phillippi II. Hisp. Ind. etc. Regis. Collecta ac in ordinem digesta a Joanne Terentio Lynceo Constantiense Germo. Pho. ac Medico Notis illustrata. Nunc primum in Naturalium rerum studiosorum gratiam lucubrationibus Lynceorum publici juris facta. Quibus jam excussi accessere demum alia quorum omnium synopsis sequenti pagina ponitur. Opus duobus voluminibus divisum. Phillippo IIII. Regi Catholico Magno Hispaniarum utriusque Siciliæ et Indiarum etc. Monarchæ dicatum.

There is a great deal of confusion in regard to the bibliographical as well as to the literary history of this work. Acosta, in his history printed in 1590, speaks of Dr. Hernandez' history, and of Nardo Antonio's abridgment of it; and to "these books (probably meaning MSS.) and works refers those who wish for more particular information concerning the plants of the Indies, and their medicinal uses." Leon (Pinelo) in his Biblioteca, printed in 1629, says that it was already printed in Germany, and that Pedro de la Seyne, in his *Homeri Nepenthes*, also quoted it as printed. At page 460, there is an address to the reader, dated in Rome, 1625, which appears to have been placed instead of an address to Cardinal Barberini, with the same date, and in nearly the same words (both of which are in my copy.) Which shows that part of the work was probably printed before 1644, when Innocent X. was made Pope, and expelled the Barberini, by whose means he had been elected, from Rome. A dedication to the same Cardinal, at page 903 (also in mine) without date, is supplied in most copies by another to the Duke del Infantado, dated Rome, 1651. In some copies, even the figure of the Dragon, at p. 816, dedicated also to Cardinal Barberini, is torn out. Some copies have a plant engraved on copper, at p. 213. and another at p. 301, but which are generally wanting: many copies have only the engraved title page; in some dated 1651, in others 1649. It appears probable, that the body of the work was printed in 1625; when a few copies got abroad, and that it was completed, and some changes made, in 1649-51.

Hernandez was Physician to Phillip II., by whom he was sent to Mexico, to examine and describe its natural productions, and ascertain their medicinal properties. He wrote a copious history in Latin, which was given to Nardo Antonio Recco, a Napolitan physician, for examination, who reduced it to a moderate compass. The original of this abridgment, with the censorship and approbation of Dr. Valle, by some singular chance, fell into the hands of the Dominican Friar, Fr. Francisco Ximenez, in Mexico, by whom it was translated into Spanish, and printed in that city in 4to. in 1615. This work corresponds almost exactly to the X books published in Rome, in 1648-51, but both differ materially from the *Plant. Nov. Hisp.* &c. published by Ortega, from Hernandez' manuscripts in 1790. Most of the original MSS. of Hernandez were destroyed by the fire at the Escurial in 1671. There is extant a MS. translation of Pliny by Hernandez. Very little is known respecting his life, although much more worthy of a niche in the temple of Fame, than many of his cotemporaries. Like his early friend and companion Ambrosio de Morales, he probably flourished during the greater part of the 16th century. His native place was Toledo.

283 HISTOIRE des derniers troubles du Brésil, entre les Hollandois et les Portugais. Par *Pierre Moreau,* natif de la ville de Parrey an Charollois..... *Paris.*
Quarto, plates, 1*l.* 4*s.*

284 RELATION de ce qui s'est passé en la mission des Peres de la Compagnie de Jesus, aux Hurons, & aux pais plus bas de la Nouvelle France, depuis l'Esté de l'année, 1649, jusques á l'Esté de 1650. Par le R. S. Paul Ragueneau, superieur des Missions de la Compagnie de Jesus en la Nouvelle France..... *Paris.*
Small 8vo. 18*s.*

One of the yearly relations of the Jesuits.

285* The discovery of New Brittaine. Began Aug. 27, A.D. 1650.

By { Edward Bland, Merchant.
Abraham Wood, Captaine.
Sackford Brewster, } Gentlemen.
Elias Pennant, }

From Fort Henry, at the head of Appamattuck river, in Virginia, to the fals of Blandina, first river in New Brittaine, which runneth West; being 120 mile South west, between 35

and 37 degrees (a pleasant country), of temperate Ayre and fertile Soyle ..... *London.*
Quarto.

With a plate of Indian wheat, and an Indian jay.

1652.

286 ILL NEWS FROM NEW ENGLAND; or, a Narrative of New England's persecution; wherein is declared that while Old England is becoming new, New England is becoming old. Also four proposals to the honoured Parliament and Council of State, touching the way to propagate the Gospel of Christ (with small charge and great safety) both in Old England and New, &c. By John Clark, Physitian of Rode-island, in America ..... *London.*
Small 4to. 1*l.* 16*s.*

287 STRENGTH OUT OF WEAKNESSE; or, a Glorious manifestation of the further progresse of the Gospel among the Indians in New England. Held forth in sundry letters from divers Ministers and others to the Corporation established by Parliament for promoting the Gospel among the Heathen in New England: and to particular members thereof since the last treatise to that effect, formerly set forth by Mr. Henry Whitfield, late Pastor of Gilford, in New England. Published by the aforesaid Corporation. Cant. viii. 8. Wee have a little sister and she hath no breasts: what shall we do for our sister in the day she shall be spoken for?..... *London.*
Small 4to. 18*s.*

I have three copies of this work, two differing in the title-page only, but the third an entirely distinct edition; all are of the same date, and by the same printer. It is called the fifth treatise on the subject (the first by the corporation), but according to my account it is the sixth.

288 HISTORIÆ PERUANÆ ordinis eremitarum, S. P. Augustini Libri octodecim. Non tantum rebus ibi per Augustinianos egregiè gestis, ac præclaris exemplisq. vitæ sæcularis non minùs quàm Religiosæ sed ubere insuper & amænâ veteris novæq. Peruviæ notitiæ mirificé referti, tractatur enim de origine Peruanorum, eorum moribus, regimine, religione, qualitatibus terræ, de eorum subjectione per Hispanos, ac de Hispanorum bellis civilibus similitusque rebus quàm plurimis, quarum breviarum index exhibit. Auctore Rdo. & Eximio, P. M. *Joachimo Brulio* sacræ Theologiæ Doctore, Ordinis Eremi-

tarum, S. P. Augustini per Provinciam Coloniensem seu Belgicam Priore Provinciali.....*(Antwerpii.)*
Folio, 2 tom. in 1 vol. 1*l.* 8*s.*

Nic. Antonio supposes this to be taken from Calancha's Chronica, No. 226. Some copies have the date of 1651.

289 GEORGII HORNII: De Originibus Americanis libri quatuor.
8vo. 12*s.* *Haga Comitis.*

"Ce livre fut ecrit à la demande de Jean de Laet, qui avait deja refuté l'opinion de Grotius sur ce sujet. Horn combat aussi les autres ecrivains qui l'avoient traité; mais il établit son propre systême sur des conjectures peu solides. Il fait d'abord peupler l'Amerique par les Phéniciens, les anciens Cantabres et d'autres peuples de l'occident, et plus tard par les Chinois, les Huns, et d'autres nations de l'Orient. Il y a beaucoup d'erudition dans ce livre: mais elle y est mal digérée, et l'auteur fait souvent des excursions etrangéres à son sujet."—Biog. Univ. 20, p. 569.

290 RELATION de ce qui s'est passé de plus remarquable és Missions des Peres de la Compagnie de Jesus, en la Nouvelle France es annêes 1650 & 1651. Par le P. Paul Ragueneau
Small 8vo, 18*s.* *Paris.*

291 CHRONICA de la Provincia de San Gabriel de Frayles descalzos de la Apostolica orden de los Menores de la regular observancia de N. Serafico padre S. Francisco. Por Fray Juan de la Trinidad. Dada à la imprenta por muerte del autor por Fray Juan de los Hoyos, &c. ..... *Sevilla.*
Folio, 2*l.* 2*s.*

This work contains the lives of some of the first missionaries to the New World.

1653.

292 TEARS OF REPENTANCE: or, a further Narrative of the Progress of the Gospel amongst the Indians in New England: setting forth, not only their present state and condition, but sundry confessions of sin, by diverse of the said Indians, wrought upon by the saving power of the Gospel; together with the manifestation of their Faith and Hope in Jesus Christ, and the work of Grace upon their Hearts. Related by *Mr. Eliot,* and *Mr. Mayhew,* two faithfull Laborers in that Work of the Lord. Published by the Corporation for propagating the Gospel there, for the satisfaction and comfort of such as wish well thereunto ..... *London.*
Small 4to. 18*s.*

The second tract on the subject, published by the corporation, by whom

it is dedicated to the Lord General Cromwell: to whom there is also another dedication by Mr. Eliot. It contains also a letter from Richard Mather, dated in Dorchester, N. E.

293 A PLATFORM of Church Discipline: gathered out of the word of God, and agreed upon by the elders and messengers of the churches assembled in the Synod at Cambridge, in New England: to be presented to the Churches and General Court for their consideration and acceptance in the Lord. "How amiable are thy tabernacles, &c. Psal. lxxxiv. 1. &c. Printed in New England, and re-printed in London for P. Cole, &c. 1653 ..... *London.* Quarto, 12*s.*

Reprinted by Edward Winslow, the agent from New England, "for these six years past," with an Address by him, in which he mentions that a spurious impression had appeared, which he had made it his work to suppress.

294 SIR FRANCIS DRAKE REVIVED, who is or may be a pattern to stirre up all heroicke and active Spirits of these times, to benefit their Countrey and eternize their names by like noble attempts. Being a summary and true relation of foure several Voyages made by the said Sir Francis Drake, to the West Indies, viz:—

His dangerous adventuring for Gold and Silver with the gaining thereof. And the surprizing of Nombre de Dias by himself and 52 men.

His encompassing the world.

His voyage made with Christopher Carleill, Martin Frobisher, Francis Knollis, and others. Their taking the towns of St. Jago, Sancto Domingo, Carthagena, and Saint Augustine.

His last voyage (in which he died), being accompanied with Sir John Hawkins, Sir Thomas Baskerfield, Sir Nicholas Clifford, with others. His manner of burial.

Collected out of the Notes of the said Sir Francis Drake, Master Philip Nichols, Master Francis Fletcher, Preachers; and the notes of divers other Gentlemen (who went in the said Voyages,) carefully compared together ..... *London.* Small 4to. 1*l.* 8*s.*

This work consists of four tracts separately paged; and with their respective titles, all except the first, bearing the date of 1652. The first has an address to the reader, signed B. D.

295* BREVE RELATIONE d'alcune Missioni di Padri della Compagnia de Giesu nella Nuova Francia del P. Francisco Giuseppe Bressani, etc. ..... *Macerata.*
Quarto.

1654.

296 A HISTORY OF NEW ENGLAND. From the English planting in the yeere 1628 untill the yeere 1622. Declaring the form of their Government, Civil, Military, and Ecclesiastique. Their wars with the Indians, their troubles with the Gortonists and other Heretiques. Their manner of gathering of Churches, the commodities of the Country, and description of the principall Towns and Havens, with the great encouragements to increase Trade betwixt them and Old England. With the names of all their Governors, Magistrates, and eminent Ministers. Psal. cvii. 24, &c. ..... *London.* 298
Quarto, 1*l.* 8*s.*

The running title is "Wonder working Providence" of Sion's Saviour in New England; and the author, according to Prince, was Mr. Edward Johnson, of Wobun, in N. E.; but Fo. Gorges included this same edition in his "America painted to the life," under his own name (see 1659) merely changing the title, and adding two pages of introduction, instead of the original, which is signed T. H. The author, whoever he was, had a most intolerable itch for versifying, celebrating most of the characters he speaks of, in some "short meeter, in the author's rude verse, penned of purpose to keepe in memory the names of such worthies as Christ made strong for himselfe, in this unwonted worke of his." The following are in honor of Gov. Endicott:

"Strong valiant John, wilt thou march on, and take up station first,
Christ call'd hath thee, his souldier be, and fail not of thy trust; 299
Wilderness wants, Christ's grace supplants, then plant his churches pure,
With tongues gifted, and graces led, help thou to his procure;
Undaunted thou wilt not allow, malignant men to waste,
Christ's vineyard heere, whose grace should cheer, his well beloved's taste.
Then honoured be, thy Christ hath thee, their generall promoted,
To shew their love, in place above, his people have thee voted.
Yet must thou fall to grave with all the nobles of the earth,
Thou rotting worme, to dust must turn, and worse but for new birth."

297 VERITABLE RELATION de tout ce que s'est fait et passé au voyage que Monsr. de *Bretigny* fit à l'Amerique Occidentale.

Avec une Description des Mœurs & des Provinces de tous les sauvages de cette grande partie du Cap de Nord: un Dictionnaire de la Langue; & un advis trés necessaire à tous ceux qui veulent habiter ou faire habiter ce Pais-la, ou qui desirent d'y establir des Colonies. Le tout fait sur les lieux, par *Paul Boyer*, Escuyer sieur de Petit Puy .....*Paris.* 8vo. 18*s.*

This work relates to the establishment of the French at *Cayenne.* "Des negocians de Rouen, qui pensoient qu'on pourroit tirer parti de cet etablissement naissant, unirent leurs fonds en 1643. Ils chargérent de leurs intérêts un homme féroce, nommé Poncet de *Bretigny*, qui, ayant egalement déclaré la guerre aux colons et aux sauvages, fut massacré."—*Raynal.*

298 Relation du Voyage des François fait au Cap de Nord en Amerique, par le *soings* de la Compagnie establie à Paris, & sous la conduite de Monsieur de Royville leur general; avec une ample description du pays, des mœurs & façon de vivre des Sauvages, & l'observation des hauteurs. Par S. de Laon sieur Daigremont, Ingenieur du Roy & Capitaine dans les troupes de France Equinoctialle .....*Paris.* 8vo. 18*s.*

This work forms a sequel to the foregoing, containing an account of the expedition sent out in 1651, under De Roiville, who was assassinated on the passage. The greater part of the Colonists, seven or eight hundred in number, perished in the space of fifteen months, from hunger, and the fury of the Indians, which was provoked by their bad conduct. See Raynal, Book XIII.

299 Histoire Generale des Isles de S. Christophe, de la Guadeloupe, de la Martinique et autres dans l'Amerique. Ou l'on verra l'establissement des Colonies Françoises, dans ces Isles; leurs guerres civiles et estrangeres & tout ce qui se passe dans les voyages et retours des Indes. Comme aussi plusieurs belles particularitez des Antilles de l'Amerique, &c. Par le R. P. Jean, Baptiste du Tertre, Missionaire Apostolique dans l'Amerique, &c .....*Paris.* 4to. 3 maps, 1*l.* 1*s.*

The first edition of Father Du Tertre's History of the Antilles, or rather the *project* of that work, which the Rev. Father was obliged to put to press in haste, because he understood that some other person was about printing it under some other name, thereby depriving him of the credit of it. See 1667.

300 MEMORIAS Diarias de la Guerra del Brasil por discurso de nueve años empezando desde el de M.DC.XXX. Escritas por *Duarte de Albuquerque Coello,* Marques de Basto, &c.
Quarto, 1*l.* 10*s.* *Madrid.*

A very fine copy of a scarce book.

1655.

301 AMERICA; or an exact Description of the West Indies. More especially of those provinces which are under the Dominion of the King of Spain. Faithfully represented by N. N. Gent.
8vo. 16*s.* *London.*

Apparently written with the view of instigating the English to the conquest of the Spanish dominions in America, although the author or publisher disclaims any such intention in his address to the reader.

302 A NEW SURVEY of the West Indias: or the English American his Travail by Sea and Land, &c. The *second edition,* enlarged by the author and beautified with maps. By the true and painful endevours of Thomas Gage, preacher of the word of God at Deal, in the county of Kent ..... *London.*
Small folio, 1*l.* 8*s.*

See No. 264.

303 A BRIEFE and perfect Journal of the late proceedings and successe of the English army in the West Indies, continued until June 24th, 1655. Together with some queries inserted and answered. Published for satisfaction of all such who desire truly to be informed in these particulars. By I. S. an eye-witnesse ..... *London.*
Small 4to. 12*s.*

An account of the expedition sent out by Cromwell under Penn and Venables, when Jamaica was taken from the Spaniards.

304* A LATE and further manifestation of the gospel amongst the Indians in New-England, &c. Being a narrative of the examinations of the Indians, about their knowledge in Religion, by the Elders of the Churches. Related by Mr. John Eliot. Published by the Corporation established by act of Parliament for propagating the Gospel there..... *London.*
Small 4to.

The third tract published by the corporation. See 292.

1656.

305 THE TEARS OF THE INDIANS; being an historical and true account of the cruel Massacres and Slaughters of above twenty

millions of innocent people; committed by the Spaniards in the islands of Hispaniola, Cuba, Jamaica, &c. As also in the Continent of Mexico, Peru, and other places of the West Indies, to the total destruction of those countries. Written in Spanish by *Casaus*, an eye witness of these things, and made English by *J. P.* ..... *London.*
Small 8vo. with 4 plates, 16*s*.

Dedicated to his highness Oliver, Lord Protector, &c.: praises his zeal in avenging the cruelties of the Spaniards upon the Indians: signed J. Phillips. The dedication is followed by an address to "all true English men," exciting them against their old and constant enemies the Spaniards. I am not certain that the plates belong to the book, having seen no other copy with them.

306* LEAH AND RACHEL, or the two fruitful sisters, Virginia and Maryland, their present condition impartially stated and related; with a removal of such imputations as are scandalously cast on those countries, whereby many deceived souls chose rather to beg, steal, or rot in prison, and come to shameful deaths, than to better their being by going thither, wherin is plenty of all things necessary for humane subsistence. By John Hammond..... *London.*
Small 4to. pp. 32.

1657.

307 A TRUE and exact History of the Island of Barbados. Illustrated with a mapp of the Island, as also the principall trees and plants there, set forth in their due proportions and shapes, drawne out by their severall and respective scales. Together with the Ingeine that makes the Sugar, with the plots of the severall houses, roomes, and other places, that are used in the whole processe of sugar-making, viz. the grinding room, the boyling room, the filling room, the curing house, still house, and furnaces; all cut in copper. By Richard Ligou, Gent. ..... *London.*
Small folio, 18*s*.

The author was thrown into prison soon after his return to England, and there wrote his account, and made *from memory* his drawings of plants, &c. Published in French, in 1684.

308 COSMOGRAPHIE, in four books. Containing the Chorographie and Historie of the whole World, and all the principal King-

doms, Provinces, Seas and Isles thereof. By Peter Heylyn. The second edition. .....*London.*
Folio, maps, 18*s.*

The second part of the fourth book relates to the "Chorographic and historic of America," with a map.

309 L'AMERIQUE en plusieurs cartes & en divers traittés de Geographie, et d'histoire. Là où sont descripts succinctement & avec une belle methode & facile ses Empires, ses Peuples, ses Colonies, &c. Par N. Sanson d'Abbeville, Geographe ordinaire du Roy.....*Paris.*
Quarto, 12*s.*

The Sansons published maps and descriptions of the four parts of the world, of which Lenglet du Fresnoy said, near a hundred years ago, that the maps were very well engraved, but "that Geography had changed its face since Messrs. Sanson published their work."

310 RELACION del Viage y sucessos que tuvo desde que salió de la Ciudad de Lima, hasta que llegó à estos Reynos de España el Dr. D. Diego Portichuelo de Ribadeneyra, &c. natural de Anduxar. .....*Madrid.*
4to. 18*s.*

The author of this work was a priest, who, on his voyage from Lima to Spain, by the way of Panama and Portobello, met with more disasters than perhaps ever fell to the lot of one man. In a shipwreck in the gulf of Mexico, only forty-five souls out of 650 were saved: but the author seems to think his greatest misfortune was that of being captured by *English heretics*, by whom he says his sacerdotal character was less respected than it was by the elements themselves. There are few personal narratives so full of incident and adventure, having more the air of a romance than a relation of facts.

311 GULIELMO PISONIS Medici Amsteladæmensis de Indiæ utriusque Re Naturali et Medica Libri quatuordecim quorum contenta pagina sequens exhibet.....*Amsielædami.*
Folio, 1*l.* 8s.

With an engraved title, and numerous wood cuts. The contents as follows:

1. G. Pisonis Historiæ Naturalis & Medicæ Indiæ Occidentalis Libri V. (This appears to be an augmented edition of the work mentioned under 1648.)
2. Geo. Maregravii de Liebstad, Tractatus Topographicus & Meteorologicus Brasiliæ cum Eclipsi Solari; quibus additi sunt Illius et aliorum Commentarii de Brasiliensium & Chilensium Indole & Lingua.

3. Jacobi Bontii Historæ Naturalis & Medicæ Indiæ Orientalis Libri VI. &c.

4. G. Pisonis Mantissa aromatica, sive de Aromatum cardinalibus quatuor, et plantis aliquot Indicis in medicinam receptis, relatio nova.

1658.

512 HISTOIRE NATURELLE et morale des Isles Antilles de l'Amerique enrichies de plusieurs belles figures des raretez les plus considerables qui y sont ecrites. Avec un vocabulaire caraibe. 4to. 16*s.* *Rotterdam.*

First edition, reprinted in 1665, 1667, and in 1681. In English in 1666. This is the work which Father du Tertre refers to (see 1654), and which he says, in his Histoire generale (1667) is so faithfully copied, with a few exceptions, from his writings, that even his faults had not been omitted. The dedication is signed L. de P. supposed by Barbier to be *Louis de Poincy*, and the true author of the work, notwithstanding that the name of *Rochefort* is inserted as the author in the second and succeeding editions; but Father Du Tertre says, in the preface to his *Histoire generale*, that while he was printing his first work the General *Lonrilliers de Poincy* had begged Father Raimond Breton, to give his vocabulary and some memoirs to an unknown person, who was collecting materials for a Relation of the Antilles; and that he afterwards learnt that this person was *M. Rochefort*, a minister of Rotterdam, who having been twice to the islands, had conceived a similar design to himself. This account appears to be more probable than the supposition of Barbier.

313 DISCURSO POLITICO HISTORICO JURIDICO. Del derecho y Repartimiento de presas y despojos apprehendidos en justa guerra. Premios y castigos de los soldados. Por Don *Juan Franco. de Montemaior de Cuenca.* Oydor mas antiguo que fué de la Real Audiencia de Santo Domingo, Governador y Capitan General de la isla Española y de la Tortuga, y oi Oydor de la Rl. Chancelleria de Mexico .....*Mexico.* Quarto, 2*l.* 10*s.*

This work was written in consequence of the part which the author took in the defence of St. Domingo, when attacked by Cromwell's fleet, under Penn and Venables, in the year 1655. Nicolas Antonio has confounded this work with the following of the same author, both of which are of great rarity.

Summaria investigacion de el origen y privilegios de los Ricos Hombres o Nobles, Cavalleros, Infanzones o Hijos dalgo y Señores de Vasallos de Aragon, y del absoluto poder que en ellos tienen. Parte primera. Escribiola Don *Juan Francisco de Montemayor de Cuenca, &c.*

4to. 2*l.* 2*s.*

The licences, &c. are dated in 1664, but my copy contains, after the address to the reader, a letter from the author to the "Reyno de Aragon," accompanying a copy of the work dated "Mexico Febrero 25, 1665, with an answer dated Zaragoza, Octr. 20, 1665. The 2d. part was apparently never published. Mayans speaks of the rarity and intrinsic value of this work.

1659.

314 (1) America painted to the Life. The true History of the Spaniards proceedings in the Conquests of the Indians, and of their civil wars among themselves from Columbus his first Discovery, to these later times. As also of the original Undertakings of the advancement of Plantations into those parts; with a perfect Relation of our English discoveries, shewing their beginning, progress, and continuance, from the year 1628 to 1658. Declaring the forms of their Government, Policies, Religions, Manners, Customs, Military Discipline, Wars with the Indians, the Commodities of their Countries, a description of their towns and havens, the increase of their trading, with the names of their Governors and Magistrates. More especially an absolute Narrative of the North parts of America, and of the discoveries and plantations of our English in Virginia, New-England, and Berbadoes. Publisht by *Ferdinando Gorges,* Esq. A work now at last exposed for the publick good, to stir up the heroick and active spirits of these times, to benefit their Countrey, and eternize their names by such honorable attempts. For the reader's clearer understanding of the Countreys, they are lively described in a compleat and exquisite Map.

(2.) A brief Narration of the originall undertakings of the advancement of Plantations into the parts of America. Especially shewing the beginning, progress, and continuance of that of New-England. Written by the right Worshipfull Sir Ferdinando Gorges, Knight and Governor of the Fort and Island of Plymouth, in Devonshire.

(3.) America painted to the Life. A true history of the originall Undertakings, &c. (as in (1.) More especially an absolute narrative of the north parts of America, and of the discoveries and plantations of our English in New-England. Written by Sir *Ferdinando Gorges,* Knight, &c., one of the first and chiefest promoters of those plantations. Publisht since

his disease by his Grandchild, *Ferdinando Gorges*, Esq., who hath much enlarged it, and added severall accurate descriptions of his owne. A work now, &c. (as in (1.)

(4.) America painted to the Life. The History of the Spaniards proceedings in America, their conquests of the Indians, and of their civil wars among themselves. From Columbus his first discovery to these later times. By Ferdinando Gorges, Esq. ..... *London.*

Small 4to. 2*l.* 16*s.*

These four works were all printed separately, (the second and third in 1658,) but I believe are always found together. There is an index at the end, which refers to the four parts, but without any distinguishing mark, by which the reader may ascertain in which book the article referred to is to be found. It is altogether a very singular performance, containing a great deal of important information, relative to the early history of New England, and particularly of the district of Maine, which was granted originally to the author's grand father, by whom the second work was written. Not the least singular circumstance relating to this work, perhaps, is the manner in which Ferdinando Gorges, Esq. has appropriated to himself the authorship of a work written by another, as appears by the following extract from Prince's New England. (See 1736.)

"When I went to England, I met with a great variety of Books and Pamphlets relating to this country. Among others, in a history of New England, from 1628 to 1651, printed in 4to. London, 1654, I found many particulars of the beginning of our several churches, towns and colonies, which appear in no other writer. The running title of the book is, "Wonder working Providence," &c. and in the genuine title page, no author is named. Some of the books were faced with a false title page, wherein the work is wrongly assigned to Sir F. Georges: but the true author was Mr. Johnson, of Woburn, in New England, as the late judge Sewall assured me, as of a thing familiarly known among the fathers of the Massachusett's Colony." The third of these books being neither more nor less than the identical history of New England, (see 1654,) with merely a new title page and dedication. The first and second books are spoken of in the North American Review, vol. ii, p. 289, &c.; but in an inverted order. The title of the first book, as given there, is the same as the title to the third, in my copy. Besides the map, there is a portrait of a young Indian woman, with a human leg in her hand; a folding plate, inscribed

AMERICA.

'Tis I, in tempting divers, for to try,
By sundry meanes, t' obtaine me, caus' de them dye:
And, last discover'd, undiscover'd am;
For men, to treade my soyle, as yet, are lame

315 INFORME à N. R. P. M. General de el orden de Predicadores, Fr. Jhoan Baptista de Marinis. Le ofrece el Press^do. F. Antonio Gonçalez de Acuña, Dr. Cathedratico de prima de moral, Procurador de la Real Universidad de los Reyes. Diffinidor de la Provincia de S. *Jhoan* Baptista de el Peru en su nombre.

4to. 4*l.* 4*s.*

With an engraved title, but no printer's name. Evidently printed exclusively for the use of the order of Preachers, and consequently of great rarity. The author appears to have made a voyage from Lima to Spain, to give this account of the state of the religion of his order in South America, to his superiors. It is not mentioned by Nicolas Antonio; and Barcia, who collected every thing relating to America, evidently never saw the book.

316* OF THE GOSPEL amongst the Indians in New-England, being a relation of the confessions made by several Indians, in order to their admission into church fellowship. Sent over to the corporation for propagating the Gospel among the Indians in New-England, in London. By Mr. John Eliot, one of the laborers amongst them . . . . . *London.*

Small 4to.

Apparently the fourth tract published by the corporation.

1660.

317 JEWS IN AMERICA; or Probabilities, that those Indians are Judaical, made more probable by some Additionals to the former conjectures. An accurate Discourse is premised by Mr. John Elliot (who first preached the Gospel to the Natives in their own Language) touching their Origination, and his Vindication of the Planters. Psal. lix. 11, &c. Tho. Thorowgood, S. T. B. Norfolciensis . . . . . *London*

Small 4to. 1*l.* 10*s.*

The *second* part of Thorowgood's work, but not being so stated on the title page, it has been frequently mistaken for another edition of the *first* part, printed in 1650.

318 THE HUMBLE PETITION and Address of the General Court sitting at Boston, in New England, unto the high and mighty

Prince Charles the second. And presented to his most gracious Majesty Feb. 11, 1660 ..... *s. l.*
Small 4to. pp. 8. 12*s.*

Signed John Endecot, Governor, in the name and with the consent of the general court.

319 A DECLARATION of the sad and great Persecution and Martyrdom of the People of God, called Quakers, in New England, for the worshipping of God, whereof 22 have been banished upon pain of death, 3 have been martyred, &c. Also some considerations, presented to the King, which is in Answer to a petition and address which was presented unto him by the general Court at Boston, subscribed by J. Endicot, the chief persecutor there; thinking thereby to cover themselves from the blood of the innocent ..... *London.*
Small 4to. pp. 32, 16*s.*

Signed E. B. and written in consequence of the foregoing petition.

320 NEW ENGLAND'S VINDICATION. Shewing the misunderstanding of the apprehension to take all that vast Countrey under the notion of a particular place of one pattent of Boston, the Metropolitan of the Machechusets there, who in these late times have acted as a free state and illegal proceeding, as by the many books and complaints by petition have caused an odium on the countrey in general in vindication to manifest the worth of the countrey in general, it is as hopeful to enlarge his Majesty's dominions, as if all the Baltick seas were annexed to his empire. By Henry Gardener, Merchant, whose father was one of the first adventurers thither, and into other parts of America..... *London.*
Small 4to. 18*s.*

Badly printed, and written in so uncouth a style, that it is hard to come at the author's meaning.

321 CASPARIS BARLÆI, rerum per octennium in Brasilia et alibi gestarum sub præfectura Illust. Comitis J. Mauritii Nassaviæ, &c. Comitis, Historia. Edito Secunda. Cui accesserunt G. Pisonis, tractatus de Aeribus aquis & locis in Brasilia, etc. ..... *Clivis.*
Small 8vo. 12*s.*

With an engraved title, and several folding plates and maps. See No. 257.

322* A SOMMARY DESCRIPTION, manifesting that greater profits

are to bee done in the *hot then* in the *could* parts off the coast off America: and how much the public good is concerned therein referring to the annexed advertisement for men inclined to Plantations.

Printed for Sir Balthazar Gerbier Kyt Douvilly.

4to. 8 leaves.

This tract was apparently printed abroad: it refers to an advertisement "which was printed at Rotterdam," and should accompany it.

1661.

323 An Historical and Geographical Description of the great country and river of the Amazones, in America. Drawn out of divers authors, and reduced into a better forme; with a *Mapp* of the River, and of its Provinces, being that place which Sir Walter Rawleigh intended to conquer and plant, when he made his voyage to Guiana. Written in French by the *Count* of *Pagan*, and dedicated to Cardinall Mazarine, in order to a conquest by the Cardinals motion to be undertaken. And now translated into English by *William Hamilton*, and humbly offered to his Majesty as worthy his consideration..... .*London.*

8vo. map, 16*s.*

This work was published in French, in 1655. Meusel states the author to have been Christopher de Rennes, "a Spanish jesuit." Barcia says that it is a paraphrase of all that had been previously written on the subject. It is quite evident, however, that the work of Acuña (No. 234) was the principal source from whence the author derived the greater part of his information, whole chapters being translated without any acknowledgment. The present copy is from the "Bibliotheque de la Chevaliére d'Eon."

324 New England Judged, not by Man's, but the Spirit of the Lord: and the summe sealed up of New-England's persecutions. Being a brief relation of the people called Quakers in those parts of America, from the beginning of the fifth month, 1656, (the time of their first arrival at Boston from England), to the later end of the tenth moneth, 1660, &c. In answer to a certain printed paper, intituled, a *Declaration of the General Court of the Massachusets, holden at Boston the* 18 *October*, 1658. Apologizing for the same. By George Bishope..... *London.*

Small 4to. 16*s.*

A second part of this work appears to have been printed in 1667.

Both were reprinted, somewhat abbreviated, with an appendix, &c. in 1703.

325 JAMAICA VIEWED: with all the Ports, Harbours, and their several soundings, towns, and settlements thereunto belonging, together with the nature of its climate, fruitfulnesse of the soile, and its suitablenesse to English complexions. With several other collateral Observations and Reflections upon the Island. The 2d. edition ..... *London.*
Small 8vo. map, 12*s*,

The dedication is signed Edm. Hickeringill. From the third edition, printed in 1705, it appears that the first edition was printed in the same year with the second.

326 THE NEW TESTAMENT of our Lord and Saviour Jesus Christ, Translated into the Indian Language, and ordered to be printed by the Commissioners of the United Colonies in New England, at the charge and with the consent of the Corporation in England, for the propagation of the Gospel amongst the Indians in New England..... *Cambridge.*
Small 4to. 2*l.* 2*s.*

This copy of Eliot's translation of the New Testament into the Indian language, has the dedication to Charles II., which, according to Thomas, was only inserted in the twenty copies sent to England as presents. The translation of the Old Testament, together with the New England version of the Psalms, was printed in 1663. For a full account of the different editions of the Indian bible, copies of the dedications, &c. see *Thomas's History of Printing*, vol. i., p. 469, &c.

327 HISTORIA DE LAS VIRTUDES DEL INDIO: Por el Illo Don *Juan de Palafox* y *Mendoza,* Obispo de la Puebla de los Angeles y despues Obispo de Osma.....*Zaragoza.*
16mo. 2*l.* 12*s.* 6*d.*

(See No. 279.)

328 RELACION CIERTA, y verdadera de lo que sucedió y a sucedido en esta villa de Guadalcaçar provincia de Tehuantepeque desde los 22 de Março de 1660, hasta los 4 de Julio de 1661, Cerca de que los naturales Indios de estas provincias, tumultuados y amotinados, mataron à D. *Juan de Avellan,* &c. Escriviala D. *Christoval Manso de Contreras,* &c.....*Mexico.*
Small 4to. 1*l.* 8*s.*

1662.

329* VIRGINIA'S Cure, or an advisive Narrative concerning Vir-

ginia, discovering the true grounde of that Churches unhappiness, and the only true remedy, as it was presented to the R. R. Father in God, Gilbert Lord Bishop of London, Sept. 2, 1661, now published to further the welfare of that and the like Plantations. By R. G. ..... *London.*
Small 4to.

330* THE FIRST CHARTER granted by the King to the Proprietors of Carolina, the Earl of Clarendon, Duke of Albemarle, Lord Craven, Lord Berkeley, Lord Ashley, Sir George Carteret, Sir William Berkeley, and Sir Peter Colleton, being excited with a laudable and pious zeal for the propagation of the Christian faith, and the enlargement of our Empire and Dominions ..... *London.*
Small 4to.

1663.

331 MAMUSSE Wunneetupanatamwe up-Biblum God naneeswe nukkone Testament kah wonk wusku Testament. Ne quoshkinnumuk nashpe Wuttineumoh Christ noh asœwesit *John Eliot* ..... *Cambridge,* N. E.
Small 4to. 2*l.* 2*s.*

The first edition of the Indian translation of the Old Testament, and of the Psalms in verse See No. 326.

332* A DISCOURSE and View of Virginia, by Sir William Berkeley the Governor ..... *London.*
Small 4to. pp. 12.

1664.

333 Historiæ Canadensis seu Novæ Franciæ, Libri Decem Ad annum usque Christi MDCLVI. Auctore P. Francisco Creuxio, e Societate Jesu ..... *Paris.*
Quarto, map and 18 plates, 1*l.* 16*s.*

"This extremely diffuse work was composed almost entirely from the relations of the Jesuits. Father Du Creux was not sufficiently aware that there are details which read pleasantly in a letter, but are not to be tolerated in a regular history, particularly after they have lost the charm of novelty."—*Charlevoix.*

334 VOYAGE de la France equinoxiale en l'isle de Cayenne, entrepris par les François, en l'année M.DC.LII. Divisé en trois livres. Le premier, Contient l'etablissement de la Colonie,

son embarquement & sa route jusques à son arrivée en l'isle de Cayenne. Le Seconde, ce qui s'est passé pendant quinze mois que l'on a demeuré dans le Pays. Le troisieme, traitte du temperament du pays de la fertilité de la terre & des moeurs & façons de faire des Sauvages de cette contrée. Avec un Dictionnaire de la langue du mesme pays. Par M. Antoine Biet, Superieur des Prestres, qui ont passè dans le Pays. Quarto, 1*l.* 8*s.* *Paris.*

335* A Relation of a Discovery lately made on the Coast of Florida by William Hilton, Commander, and Commissioner with Capt. Anthony Long, and Peter Fabian, in the Ship Adventure, which set sail from Spikes Bay, Aug. 10, 1663, and was set forth by several Gentlemen and Merchants of the Island of Barbadoes, giving an Account of the Nature and Temperature of the Soyl, the Manners and Disposition of the Natives, and whatsoever else is remarkable therein, together with Proposals made by the Commissioners of the Lords Proprietors to all such persons as shall become the first settlers on the rivers, harbours and creeks there .. *London.* Small 4to. pp. 34.

A copy of this work was in a late London Catalogue, price 4*l.* 4*s.*

336* Histoire veritable & naturelle des moeurs et productions du Pays de la Nouvelle France, vulgairement dite le Canada Small 12mo. *Paris.*

" A somewhat superficial, but very faithful account of Canada, by M. Pierre Boucher, Governor of Trois Rivieres.—*Charlevoix.*

1665.

337 Histoire naturelle et morale des Iles Antilles, etc. (See 312.) Seconde edition. Reveue & augmentee de plusieurs descriptions & de quelques eclaircissemens, qu'on desiroit en la precedente. ..... *Roterdam.* 4to. 16*s.*

This edition contains near eighty pages more than the first.

1666.

338 A brief description of the Province of Carolina on the coasts of Floreda. And more perticularly of a New Plantation begun by the English at Cape Feare, on that river, now by

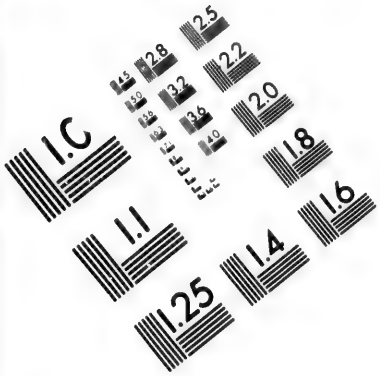

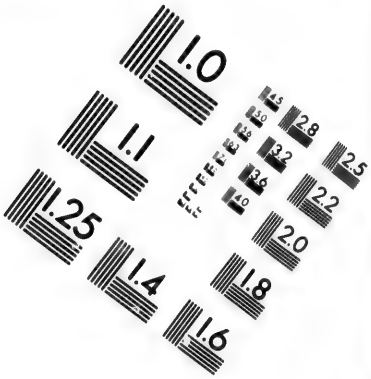

IMAGE EVALUATION
TEST TARGET (MT-3)

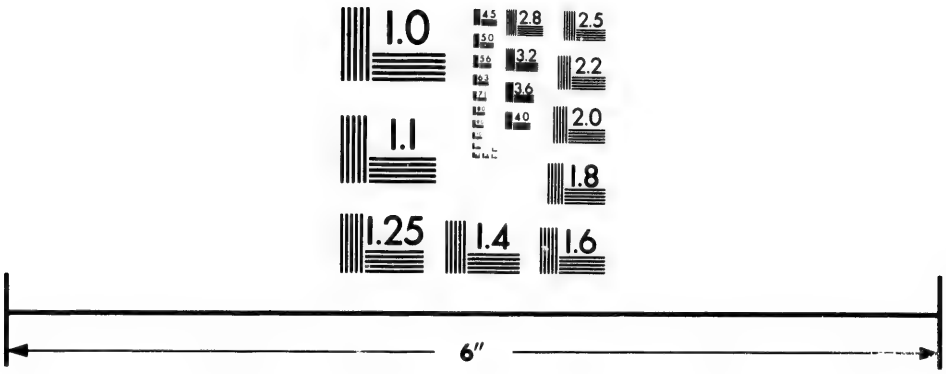

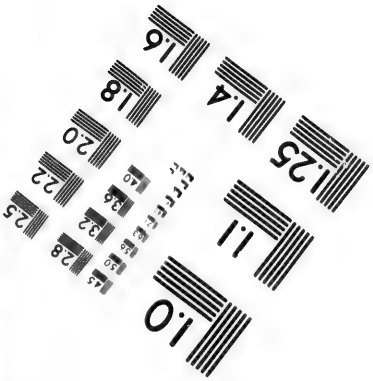

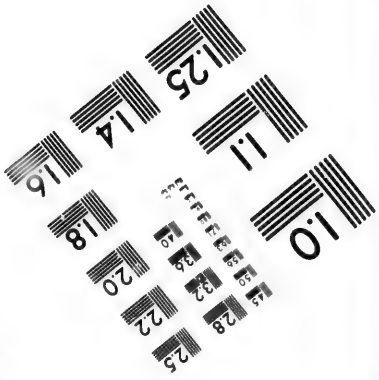

Photographic
Sciences
Corporation

23 WEST MAIN STREET
WEBSTER, N.Y. 14580
(716) 872-4503

2.8
2.5
3.2
3.6
2.2
2.0
1.8
1.6

1.1
1.0

them called Charles-River, the 29th of May, 1664. Wherein is set forth the healthfulness of the air; the fertility of the earth, and waters; and the great pleasure and profit will accrue to those that shall go thither to enjoy the same. Also directions and advice to such as shall go thither, whether on their own accompts, or to serve under another. Together with a most accurate *Map* of the whole Province .. *London.* 4to. pp. 10, and map, 1*l.* 16*s.*

First printed account of Carolina, so called after Charles II., by whom the charter was granted in 1662.

339 THE HISTORY of the Caribby-Islands, viz. Barbadoes, St. Christophers, St. Vincents, Martinico, Dominico, Barbouthos, Montserrat, Mevis, Antego, &c. in all XXVIII.; in two books. The first containing the Natural; the second, the Moral history of those Islands; illustrated with several pieces of sculpture, representing the most considerable rarities therein described: with a Caribbian Vocabulary. Rendered into English by *John Davies,* of Kidwelly ..... *London.* Folio, plates, 1*l.* 4*s.*

This work is a translation of the "Histoire naturelle et morale des Antilles." Rotterdam, 1658 & 1665, attributed to De Rochefort. Having been printed just before the great fire in London, is probably the reason of its being rarely found perfect, and in good condition.

340* A CHARACTER of the Province of Maryland, wherein is described in four distinct parts.—I. The Scituation and plenty of the Province.—II. The laws, customs, and natural demeanour of the Inhabitants.—III. The worst and best usage of a Maryland servant, opened in view.—IV. The traffique and vendable commodities of the Country. Also a small treatise on the wild and naked Indians (or Susque Hanokes), of Maryland, their customs, manners, absurdities, and religion. Together with a collection of Historical letters. By George Alsop ..... *London.* Small 8vo. pp. 118

A rare work, containing a portrait of the author, and a map. Two copies have been sold at auction, at about two guineas each.

341* THE INDIAN GRAMMAR begun; or, an essay to bring the Indian language into rules, for the help of such as desire to

learn the same, for the furtherance of the Gospel among them. By John Eliot. ..... *Cambridge*, N. E. Small 4to. pp. 65.

Thomas says there is no date to this book, but supposes it to have been printed about 1664: but the *Bib. Am. Primordia* gives 1666, which appears to have been the date of the dedication to the R. H. Robert Boyle.

1667.

342 An impartial description of Surinam upon the Continent of Guiana, in America. With a history of several strange beasts, birds, fishes, serpents, insects, and customs of that Colony, &c. Worthy the perusal of all, from the experience of George Warren, Gent. ..... *London.* Small 4to. 18*s.*

343 Histoire naturelle des iles Antilles de l'Amerique: Par Mr. de Rochefort ..... *Lyon.* 12mo. 2 vols. 12*s.*

See 1658.

344 Histiore generale des Antilles habitées par les François, divisees en deux tomes et enrichies de cartes & de figures. Par le R. P. du Tertre, Missionaire apostolique dans les Antilles ..... *Paris.* 4to. 2 vols. 18*s.*

Two additional volumes of this work were published in 1671. See No. 298.

1668.

345 Noticias curiosos e necessarias das cousas do Brasil. Pello P. *Simam de Vasconcellos* da Companhia de Jesus. Natural da Cidade do Porto, &c. .... *Lisboa.* 2*l.* 2*s.*

This work is extracted feom the "*Chronicas da Companhia de Jesus no Provincia do Brasil,*" vol. 1, by the same author. It is, like most of the Portuguese works on America, a very scarce book.

346 R. P. Didaci Avendano Soc. Jes. Segoviensis, &c. Thesaurus Indicus, seu generalis Instructor pro regimine conscientiæ, in iis quæ ad Indias spectant ..... *Antwerpiæ.* Folio, 2 vols. in 1, 2*l.* 2*s.*

According to Barcia, four volumes of additions to this work were published in 1675.

1669.

347 De originibus Americanis, dissertationem Dei & Superiorum indultu Præside viro clarissimo M. Jo. Henrico Horbio, Do-

mino & præceptore de me summe merito solenni doctorum examini A. D. 28 April A. O. R. CIↃ IↃC LXIX. P. P. Godofredus Wagner, Lips. ..... *Lipsiæ.*
Small 4to. 12*s*.

348 GEORGII HORNII, de originibus Americanis, Libri quatuor.
Small 12mo. 18*s*. *Hemipoli.*

A reprint of No. 289.

349* NEW-ENGLAND'S MEMORIALL: or a brief relation of the most memorable and remarkable passages of the providence of God, manifested to the Planters of New-England, in America; with special reference to the first colony thereof, called New-Plimouth. As also a nomination of divers of the most eminent instruments deceased, both of Church and Commonwealth, improved in the first beginning and after progress of sundry of the respective jurisdictions in those parts; in reference unto sundry exemplary passages of their lives, and the time of their death. Published for the use and benefit of present and future generations, by Nathaniel Morton, Secretary to the Court for the jurisdiction of New-Plimouth.
Small 4to. *Cambridge, N. E.*

Reprinted in London in the same year, and in Boston in 1721, in 12mo: other editions have been printed in America; the last and best in 1826, under the editorship of the Honorable, the worthy, and the learned, Judge Davis, of Boston.

1670.

350 A BRIEF DESCRIPTION of New-York; formerly called New-Netherlands. With the places thereunto adjoining. Together with the manner of its scituation, fertility of the soyle, healthfulnesse of the climate, and the commodities thence produced. Also some directions and advice to such as shall go thither: An account of what commodities they shall take with them; the profit and pleasure that may accrew to them thereby. Likewise a brief Relation of the customs of the Indians there. By Daniel Denton ..... *London.*
Small 4to. 1*l*. 12*s*.

Apparently the *first* printed account of New York. According to Meusel, there was an account of the New Netherlands printed in 1650, and another by Adrian Vander Donck in 1656.

351 OPUS EPISTOLARUM *Petri Martyris Anglerii* Mediolanensis, Protonotarii Apostolici, Prioris Archiepiscopatus Grana-

tensis, atque à Consiliis Rerum Indicarum Hispanicis, tanta cura excusum, ut præter styli venustatem quoque fungi possit vice luminis Historiæ superiorum temporum. Cui accesserunt Epistolæ Ferdinandi de Pulgar, Coætanei Latinæ pariter atque Hispanicæ cum Tractatu Hispanico de Viris Castellæ illustribus. Editio Postrema ..... *Amstelodami.*
Folio, 1*l.* 12*s.*

The first edition of these letters of Peter Martyr was printed at *Alcala* in 1530; and these two are the only editions of the work ever published.

1671.

352 AMERICA: being the latest and most accurate description of the New World; containing the original of the inhabitants, and the remarkable voyages thither. The conquest of the vast empires of Mexico and Peru, and other large Provinces and territories, with the several European plantations in those parts. Also their cities, fortresses, towns, temples, mountains, and rivers. Their habits, customs, manners, and religions. Their plants, beasts, birds, and serpents. With an Appendix, containing, besides several other considerable additions, a brief survey of what hath been discovered of the Unknown South Land and the Arctick Region. Collected from the most authentick Authors, augmented with later observations, and adorned with Maps and Sculptures, by *John Ogilby, Esq.*, His Majesty's Cosmographer, Geographick Printer, &c. ..... *London.*
Folio, 1*l* 8*s.* LARGE PAPER, 4*l.* 4*s.*

This volume contains 57 plates and maps, exclusive of a greater number inserted in the text. They appear to be impressions from the plates engraved in Holland for Montanus' work on America in Dutch, published also in this year, and which were also used in the German work of O. Dapper in 1673. The large paper copy is a *ponderous tome* indeed.

353 DE NIEUWE en Onbekende Weereld: op beschryving van America en't zuidland, &c. Door Arnoldus Montanus.
Folio, 1*l.* 4*s.* *Amsterdam.*

The plates in this volume are the same as in Ogilby's work, but the impressions are far superior.

354 RELATION de ce qui s'est passé, dans les isles & terre-ferme de l'Amerique, pendant la derniere guerre avec l'Angleterre, & depuis en execution du Traité de Breda. Avec un journal

du dernier voyage du Sr de la Barre en la terre-ferme & isle de Cayenne, accompagné d'une exacte description du Pays, mœurs & naturel des habitans. Le tout recüeilly des memoires des Principaux Officiers qui ont commandé en ces Pays. Par J. C. S. D. V. &c. ..... *Paris.*
12mo. 2 vols 15*s.*

Barbier says the initials of the author stand for "J. Clodoré, Secretaire de Vaisseau." The *Sieur de Clodoré*, governor of Martinique, plays a considerable part throughout the book, and may have been the author of it.

355* A BRIEFE NARRATIVE of the Progress of the Gospel among the Indians in New England in the year 1670. Given in by the Rev. Mr. John Eliot, Minister of the Gospel there, in a letter by him directed to the Right Worshipful the Commissioners under his Majesty's great seal, for the propagation of the Gospel amongst the poor blind natives in those United Colonies..... *London.*
Small 4to. pp. 11.

The corporation for propagating the gospel among the Indians was dissolved on the restoration of Charles II. A Commission under the great seal was established for the same purpose some years after, and this is apparently their first publication.

1672.

356 NEW ENGLAND'S RARITIES DISCOVERED: in Birds, Beasts, Fishes, Serpents, and Plants of that Country. Together with the physical and chyrurgical remedies wherewith the Natives constantly use to cure their distempers, wounds, and sores. Also a perfect description of an Indian Squa, in all her bravery; with a Poem not improperly conferr'd upon her. Lastly, a chronological table of the most remarkable passages in that country amongst the English. Illustrated with cuts. By *John Josselyn*, Gent. ..... *London.*
Small 8vo. 15*s.*

The earliest work on the natural history of New England, and deserves credit for its originality. Among other figures of plants, it has one of the Sarracenia or side saddle flower.

357 THE AMERICAN PHYSITIAN; or a treatise of the

Roots,	Shrubs,
Plants,	Fruit,
Trees,	Herbs, &c.

Growing in the English Plantations in America. Describing the place, time, names, kindes, temperature, vertues and uses of them, either for diet, physick, &c. Whereunto is added, a discourse of the Cacao-nut-tree, and the use of its fruit; with all the ways of making chocolate. The like never extant before. By W. Hughes ..... *London.*

Small 12mo. 15*s.*

A duplicate from the British Museum, with Sir Hans Sloane's autograph. It relates principally to the productions of the West Indies.

358 THE DISCOVERIES OF JOHN LEDERER in three several marches from Virginia to the west of Carolina, and other parts of the Continent: begun in March 1669 and ended in September 1670. Together with a general Map of the whole territory which he traversed. Collected and translated out of Latine from his discourse and writings, by Sir William Talbot, Bart.

Small 4to. map, 1*l.* 4*s*..... *London.*

Lederer was a German, who, it appears, was looked upon with great jealousy by the Virginians, and in consequence was obliged to take refuge in Maryland, where Sir William Talbot became acquainted with him, "though then ill affected to the man by the stories that went about of him: nevertheless, finding him contrary to my expectation, a modest ingenious person, and a pretty scholar, I thought it common justice to give him an occasion of vindicating himself from what I had heard of him; which truly he did with so convincing reason and circumstance, as quite abolished those former impressions in me, and made me desire this account of his travels, which here you have faithfully rendred out of Latine from his own writings and discourse, with an entire map of the territory he traversed, copied from his own hand."—3d leaf.

359 A DESCRIPTION of the Island of Jamaica; with the other Isles and Territories in America, to which the English are related, viz. Barbadoes, St. Christopher's, Nievis or Mevis, Antego, St. Vincent, Dominica, Montserrat, Anguilla, Barbada, Bermudes, Carolina, Virginia, Maryland, New York, New England, New-found-land. Taken from the notes of Sir Thomas Linch, Governor of Jamaica; and other experienced persons in the said places. Illustrated with maps. Published by Richard Blome ... . *London.*

Small 8vo. 12*s.*

First edition, reprinted in 1678.

360 DESCRIPTION GEOGRAPHIQUE et historique des costes de l'Amerique Septentrionale. Avec l'histoire naturelle du Pays.

Par M. Denys, Gouverneur & proprietaire de toutes les terres & isles qui sont depuis le cap de Campseaux, jusques au Cap des Roziers. Tome premier. Histoire naturelle des peuples, des animaux des arbres et plantes de l'Amerique Septentrionale & de ces divers Climats. Avec une description exacte de la Pesche des Moluës, tant sur le Grand-Bank qu' à la coste; & de tout ce qui s'y pratique de plus particulier, &c. Par M. Denys, &c. Tome second. ..... *Paris.* Small 8vo. 2 vols. 15*s.*

"The author of this work was a person of merit, who relates nothing but what he had seen for himself." *Charlevoix.* The second volume contains an account of the Fisheries, and all the preparations made in prosecuting them, with some account of the wild inhabitants, biped and quadruped, of those regions. *See N. A. Review*, vol. iii. p. 9.

361 NORTE DE LA CONTRATACION de las Indias Occidentales. Por Don Joseph de Veitia Linage ..... *Sevilla.* Folio, 1*l.* 4*s.* large paper, 2*l.* 2*s.*

This work was translated into English in 1700, under the title of the "Spanish rule of trade to the West Indies," &c. It contains an abstract of the laws of the Indies.

362 D. D. JOANNIS DE SOLORZANO, &c. De Indiarum Jure, &c. Editio novissima ab innumeris, quibus priores deformatæ erant mendis emaculata ..... *Lugduni.* Folio, 2 vols. 1*l* 8*s.*

See No. 189.

1673.

363 DIE UNBEKANTE Neue Welt, oder beschreibung des weltteils Amerika und des Sud-landes, &c. Durch Dr. O. D. Folio, 18*s.* *Amsterdam.*

The plates, in this work by O. Dapper, are the same as in Montanus's (No. 353) of which it appears to be a translation.

364 AN ACCOUNT of two voyages to New England. Wherein you have the setting out of a ship with the charges; the prices of all necessaries for furnishing a planter and his family at his first coming; a description of the Countrey, natives and creatures, with their Mercantil and Physical use; the Government of the Countrey as it is now possessed by the English, &c. A large Chronological Table of the most remarkable passages, from the first discovering of the Continent of America, to the year 1673. By *John Josselyn*, Gent.

Memner. distich rendered English by Dr. Heylin.

Heart take thine ease,
Men hard to please,
Thou haply mighst offend;
Though one speak ill
Of thee, some will
Say better; there's an end.

Small 8vo. 1*l.* 1*s.* *London*, 1674.

"The relation is curious and faithful; but in many places where the author makes his own remarks, there are the oddest uncouth expressions imaginable, which look very conceited, but that is only as to his style."—*Churchill. Introduction.*

[By a mistake of the Printer, not discovered until the preceding sheet was printed, this book was placed under this, instead of the following year.]

1674.

365 Recueil de divers voyages faits en Afrique et en l'Amerique qui n'ont point esté encore publiez; Contenant l'origine, les mœurs les coûtumes & le commerce des habitans de ces deux parties du monde. Avec des traitez curieux touchant la Haute Ethyopie, le debordement du Nil, la mer rouge & le Prete-Jean. Le tout enrichi de figures et de cartes geographiques, qui servent à l'intelligence des choses contenuës en ce volume ..... *Paris.*

4to. 15*s.*

This work contains the following relations, translated from the English, by *Henri Justel*, and not by Thevenot, as stated by Meuselius.

1. Description de l'isle de la Jamaïque, etc. Translated literally from Blome (No. 357) but without any acknowledgment.
2. Relation du voyage sur les costes d'Afrique, etc.
3. Histoire de l'isle des Barbades, par Richard Ligon, &c. (No. 306.)
4. Relation de la riviere du Nil.
5. Extrait de l'histoire d'Ethiopie du P. Baltasar Tellez.
6. Relation de l'origine, moeurs, coustumes, religion, guerres et voyages des Caraibes, sauvages des isles Antilles de l'Amerique. Faite par le Sieur de la Borde, &c.
7. Relation de la Guiane et de ce qu'on y peut faire.
8. Description de l'empire du Pretre-Jean

There are copies of this work, with the date of 1684.

1675.

366 The first part of the Burning Fen, discovering the whole of the West-Indies, the continent and the islands beginning

from Rio Amasones, and ending on the North of Terra Nova. Described by Arent Roggeveen ..... *Amsterdam.*
Folio, 31 charts, 2*l.* 2*s.*

This Atlas, for the use of navigators, was probably first published in Dutch: the names on the charts being principally in that language. A Spanish translation was printed in 1680.

367 GAZOPHILATIUM Regium Perubicum. I. Administrandum. II. Calculandam. III. Conservandum. Edytum à Don Gaspare de Scalona Aguero I. C. Argentino Peruano, &c.
Folio, 1*l.* 1*s.* *Madrid.*

This work was first printed in 1617, and was reprinted in 1755. It is a compendium of what was necessary to be known to the officers of the crown, on going to South America. The second part of the work is in Spanish.

1676.

368 A BRIEF HISTORY of the War with the Indians in New-England, from June 24, 1675, (when the first Englishman was murdered by the Indians), to August 12, 1676. When Philip, alias Metacomet, the principal author and beginner of the war, was slain. Wherein the grounds, beginning, and progress of the War is summarily expressed. Together with a serious exhortation to the Inhabitants of that Land By Increase Mather, teacher of a church of Christ, in Boston, in New England ..... *Boston.*
Small 4to. pp. 66, 18*s.*

369 ———— another edition ..... *London.*
Small 4to. pp. 66. 18*s.*

370 THE PRESENT STATE OF NEW ENGLAND, with respect to the Indian war. Wherein is an account of the true reason thereof (as far as can be judged by men.) Together with most of the remarkable passages that have happened from the 20th of June, till the 10th of November, 1675. Faithfully composed by a merchant of Boston, and communicated to his Friend in London ..... *London.*
Folio, 20 pp.

371 A CONTINUATION of the state of New-England; being a farther account of the Indian Warr, and of the engagement betwixt the joynt forces of the United English Colonies, and the Indians, on the 10th Decr, 1675. With the true number of the slain and wounded, and the transactions of the English

army since the said fight. With all other passages that have there hapned from the 10th Novr. 1675, to the 8th Feb. 1675-6: together with an account of the intended rebellion of the negroes in the Barbadoes ..... *London.* Flio, 20 pp.

372 A NEW AND FURTHER NARRATIVE of the State of New England, being a continued account of the bloudy Indian war, from March, till August, 1676, giving a perfect relation of the several devastations, engagements and transactions there; as also the great successes lately obtained against the barbarous Indians, the reducing of King Philip, and the killing of one of the queens. Together with a catalogue of the losses in the whole sustained on either side, since the said war begun, as near as can be collected ..... *London.* Folio, pp. 16.

The three foregoing relations of the war with the Indians, usually called King Philip's war, were all written by the same person. They were all printed for Dorman Newman. The following, printed for Benjamin Billingsley, is by a different hand, and was written because what had been made public from the beginning, relating to that affair, hath not been represented so exactly as it might have been.

373 A TRUE ACCOUNT of the most considerable occurrences that have hapned in the Warre between the English and the Indians in New England, from the 5th of May, 1676, to the 4th of August last; as also of the successes it hath pleased God to give the English against them: as it hath been communicated by letters to a friend in London. The most exact account yet printed..... *London.* Folio, pp. 8.

374 NEWS FROM NEW ENGLAND, being a true and last account of the present bloody wars, carried on betwixt the infidels natives, and the English Christians, and converted Indians of New England, declaring the many dreadful battles fought betwixt them: as also the many towns and villages burnt by the merciless heathens. And also the true number of all the Christians slain since the beginning of that war, as it was sent over by a factor of New England, to a Merchant in London..... *London.* Small 4to. pp. 8, 12*s*.

1677.

375 A NARRATIVE of the Troubles with the Indians in New England, from the first planting thereof in the year 1607 to this present year 1677: but chiefly of the late troubles in the two last years 1675 and 1676. To which is added, a discourse about the war with the Pequods, in the year 1637. By W Hubbard, Minister of Ipswich. "And the Lord, &c." Exod xvii. 14. ..... *Boston, N.E*
Small 4to. map, 1*l.* 10*s.*

The wood cut map, which is frequently wanting, has this inscription. "A Map of New England, being the first that ever was here cut, and done by the best pattern that could be had, which being in some places defective, it made the other less exact; yet doth it sufficiently show the scituation of the country, and conveniently well the distance of places," &c. At the end of this book is a sermon by Hubbard, printed in 1676, by the same printer, John Foster, which, according to Thomas, must be one of the first books printed in Boston, all the printing in the British colonies, previously to 1676, having been done at Cambridge, where a press was established in 1638, and the first *book* printed, a version of the Psalms; for a very interesting account of which, see Thomas' *History of Printing in America*, vol. i, p. 221, &c The title page to the sermon is as follows:

The happiness of a people in the wisdome of their rulers directing, and in the obedience of their brethren attending unto what Israel ought to do: recommended in a sermon before the Honourable Governour and Council, and the respected Deputies of the Mattachusetts Colony, in New England. Preached at Boston, May 3d, 1676, being the day of election there. By William Hubbard, Minister of Ipswich.
Boston: printed by John Foster. 1676.

376 THE PRESENT STATE of New England, being a Narrative. &c. (as above) ..... *London*
Small 4to. 1*l.* 10*s.*

An exact reprint of the foregoing.

377 A RELATION of the Troubles which have hapned in New England by reason of the Indians there. From the year 1614 to the year 1675. Wherein the frequent conspiracies of the Indians to cut off the English, and the wonderful providence of God, in disappointing their devices, is declared. Together with an historical discourse concerning the prevalency of prayer, shewing that New England's late deliverance from the rage of the heathen is an eminent answer of prayer.

By Increase Mather, Teacher of a Church in Boston, in New England ..... *Boston.*
Small 4to. pp. 96.

This appears to be one of the scarcest of Mather's tracts, apparently not having been reprinted in London. In the preface it is stated, that "this following relation was written neer upon a year ago; since which a reverend author* hath emitted a narrative of the troubles which have happened by the Indians in New England, whose pains and industry doth (in my judgement) deserve acknowledgement. Nevertheless it hath been thought needfull to publish this: considering that most of the things here insisted on, are not so much as once taken notice of in that narrative. And although the Pequot was to be therein described (and that as to the substance of the story, truely and impartially) it is not so fully done as is here to be seen."

* Mr. Hubbard. See No. 375.

378* THE WAR IN NEW ENGLAND visibly ended. King Philip, that barbarous Indian, now beheaded, and most of his bloody adherents submitted to mercy; the rest fled far up into the country, which hath given the inhabitants encouragement to prepare for their settlement. Being a true and perfect account brought in by Caleb More, master of a vessel newly arrived from Rhode Island ..... *London.*
Folio, pp. 6.

379* STRANGE NEWS FROM VIRGINIA: being a full and true account of the life and death of Nathaniel Bacon, Esq. who was the only cause and original of all the late troubles in that country. With a full relation of all the accidents which have happened in the late war there, between the Christians and Indians ..... *London.*
Small 4to. pp. 8.

1678.

380 A DESCRIPTION of the Island of Jamaica; with the other Isles and Territories in America to which the English are related, viz. Barbadoes, &c. (No. 359). Published by Richard Blome.
8vo. 3 maps, 6*s*. *London*

1679.

381 ORIGEN Y INSTITUTO de la Compañia de Jesus, en la vida de San Ignacio de Loyola. Por Lorenzo Ortiz..... *Sevilla.*
Folio, 12*s*.

1680.

382 LA PRIMERA PARTE del Monte de Turba ardiente Alumbrando

con la claridad de su fuego toda la India-Occidental, empezando desde el Rio Amazonas y fenesciendo al Norte de Tierra Nueva, descrita por Arnoldo Roggeveen. . *Amsterdam.*
Folio, 1*l.* 4*s.*

See No. 366.

383 COMPENDIO de las Historias de los Descubrimientos, conquistas y guerras de la India Oriental y sus islas desde los tiempos del Infante Don Enrique de Portugal, su inventor, &c. Hecho y añadida una descripcion de la India y sus ilsas, y de las costas de Africa, por donde se comengo la navigacion del mar del sur, &c. Por Joseph Martinez de la Puente.
Small 4to. 16*s.* *Madrid.*

This book is a compendium of Barros, and other Portuguese writers on India: and includes an account of the discovery of Brazil, &c. This copy is from the library of the poet Waller, and the initials E. W. on the title page are probably in his hand writing. This library was sold at Beaconsfield, while this sheet of this catalogue was preparing for the press.

1681.

384 HISTOIRE NATURELLE et morale des iles Antilles, &c. (see No. 312). Dernière edition reveuë et augmentée par l'autheur d'un recit de l'estat present des celebres colonies de la Virginie, de Marie-land, de la Caroline, du nouveau duché de York, de *Penn-Sylvania* & de la nouvelle Angleterre, situees dans l'Amerique septentrionale, & qui relevent de la couronne du Roy de la grand Bretagne. Tiré fidelement des memoires des habitans des mêmes colonies, en faveur de ceus, qui auroyent le dessein de s'y transporter pour s'y etablir ..... *Rotterdam.*
Quarto, 1*l.* 8*s.*

This edition of Rochfort appears to be the same as the second printed in 1665, with a new title page: the "*Recit de l'etat present,*" &c. consists of 44 pages, with a separate title, placed at the end of the work. It contains one of the earliest accounts of Pennsylvania, which was first established in this year.

385 RECOPILACION DE LEYES DE LOS REYNOS de las Indias. Mandadas imprimir y publicar por la Magestad Catolica del Rey Don Carlos II. N. S. Va dividida en quatro tomos, con el indice general, y al principio de cada tomo el indice especial de los titulos que contiene ..... *Madrid.*
Folio, 4 vols, 10*l.* 10*s.*

First edition of the *Recopilacion* of the Laws of the Indies. The first volume contains an edict of Charles II. dated in 1680, ordering the publication, and containing an account of the different collections, which had been previously publisned. That of Charles V. in 1543, is not mentioned, the earliest being the collection of Puga, printed in Mexico, in 1563. The same edict annuls all former laws.

386 ORDENANZAS del consejo real de las Indias. Nuevamente recopilados, y por el Rey D. Felipe IV. para su gobierno establecidas año de 1636.....*Madrid.*
Folio, 16*s.*

387 TESOROS VERDADEROS de las Indias en la historia de la gran provincia de San Juan Bautista del Peru, de el Orden de Predicadores. Por el Maestro F. Juan de Melendez, Natural de Lima, &c.....*Roma.*
Folio, 3 vols. 7*l.* 10*s.*

Melendez was born in Peru, and was sent from thence to Madrid and Rome, as agent for his order, and came prepared to write its history. Leaving out the *miraculous* part, and the long accounts of persons who died in the *odour of sanctity*, and whose canonisation he was instructed to procure at Rome, the work contains a great deal of important matter relating to the history of South America, both geographical and political. It is considered in Spain as a very rare book.

388 NUEVA DESCRIPCION del orbe de la tierra. En que se trata de todas sus partes interiores y exteriores y circulos de la Esphera y de la inteligencia, uso y fabrica de los mapas y tablas geographicas, assi universales y generales como particulares. Explicanse sus diferencias, se corrigen los errores y imperfecciones de las Antiguas y se añaden otras modernas. Con la fabrica y uso del globo terrestre artificial y de las cartas de Navegar, &c. Por *Joseph Vicente del Olmo....Valencia.*
Folio, 12*s.*

389* TRATADO UNICO Y SINGULAR del Origen de los Indios Occidentales del Piru, Mexico, Santa Fé y Chile. Por el Dr. Andres Rocha .....*Lima.*
Small 4to.

1682.

390 AN ACCOUNT of the dying words of Ockanickon, an Indian King, spoken to Jahkursoe, his brother's son, whom he appointed King after him.....*London*
Small 4to. pp. 8. 8*s.*

391 AN ACCOUNT of the Province of Carolina, in America, together with an Abstract of the Patent, and several other necessary and useful particulars, to such as have thoughts of transporting themselves thither. Published for their information.
Quarto, pp. 28, 1*l.* 8*s.* *London.*

By the dedication it appears that the author was Samuel Wilson, Secretary to "William Earl of Craven, and the rest of the proprietors of the Province of Carolina."

392 CAROLINA, or a description of the present state of that country and the natural excellencies thereof, viz. The healthfulness of the air, pleasantness of the place, advantage and usefulness of those rich commodities there plentifully abounding, which much encrease and flourish by the industry of the planters that daily enlarge that colony. Published by T. A. Gent, Clerk on board his Majesty's ship the Richmond, which was sent out in the year 1680, with particular instructions to enquire into the state of that country, by his Majesties special command, and returned this present year 1682 .... *London.*
Quarto, pp. 44, 1*l.* 12*s.*

393 PIRATAS DE AMERICA. Y luz à la defensa de las costas de Indias occidentales. Traducido de la lengua Flamenca en Española por el D^or^ de Buena-Maison, &c. Segunda Impression..... .....*Colonia Agrippiña*
Small 12mo. 8*s.*

The first edition of this Spanish translation of the History of the Buccaneers, was printed at the same place the preceding year, in quarto, with plates. It was reprinted at Madrid in 1793.

The original work was published at Amsterdam in 1678, with the title of "*De Americaensche Zee Roovers.*"

Two editions of an English translation, apparently from the Spanish, were published in 1684, and another in 1695. A French translation from the English, was first printed in 1686, and frequently reprinted with additions. The work was written by John Esquemeling, himself a Buccaneer. In the French translation the author is called Alexander Olivier Oexmelin!—but I have not been able to discover if both are intended for the same person.

394 NIEUWE ende seer naeuwkeurige Reyse door de spaensche West-Indien van Thomas Gage; met seer curieuse loo landkarten als historische figueren verciert ende met twee registers voorsien. Overgeset door H. V. Q.....*Utrecht.*
Small 4to. 12*s.*

This Dutch translation of Gages' West Indies, by H. V. Quellenburgh, is ornamented with ten very fine engravings and three maps.

395* SOME ACCOUNT of the Province of Pensilvania, in America, lately granted under the great seal of England to William Penn, &c. together with the privileges and powers necessary to the well governing thereof. Made public for the information of such as are or may be disposed to transport themselves or servants into those parts.....*London.*
Folio.

396* THE FRAME of the Government of the Province of Pensylvania, in America, together with certain laws agreed upon in England by the Governour and divers freemen of the aforesaid province; to be further explained and confirmed there by the first provincial council and general assembly that shall be held, if they see meet .....*London.*
Folio, pp. 12.

397* A BRIEF ACCOUNT of the province of East Jersey, in America, published by the present proprietors, for information of all such persons who are or may be inclined to settle themselves, families, and servants in that country..... *London.*
Quarto, pp. 8.

This account is reprinted in Burton's British Empire in America.—Chap. VI.

398* PROPOSALS by the proprietors of East New Jersey, in America, for the building of a town on Ambo-point; and for the disposition of land in that province: and also for the encouragement of Artificers and Labourers that shall transport themselves thither out of England, Scotland, and Ireland
Quarto, pp. 8. *London.*

399* A DESCRIPTION of New England in general; with a description of the town of Boston in particular. Published by John Sellers ..... *London.*
Quarto, *Meusel.* 8vo. *B. A.*

400* A TRUE HISTORY of the captivity and restoration of Mrs. Mary Rowlandson, a Minister's Wife in New England. Wherein is set forth the cruel usage she underwent among the Indians for eleven weeks time. And how she escaped from them. Written by her own hand for her private use: and now made publick at the earnest desire of some friends, for the benefit of the afflicted. Whereunto is annexed a sermon, &c. .....*London.*
Quarto, pp. 48.

1683.

401 THE PRESENT STATE OF JAMAICA. With the life of the great Columbus, the first discoverer: to which is added, an exact account of Sir Henry Morgan's voyage to, and famous siege and taking of Panama from the Spaniards....*London.* 12mo. 6*s.*

The object of this work appears principally to have been to make a favorable impression on the public, in regard to Morgan the pirate, who was knighted by Charles II.

402 DESCRIPTION de la Louisiane, nouvellement decouverte au sud oüest de la Nouvelle France, par ordre du Roy. Avec la carte du Pays: les moeurs & la manière de vivre des sauvages. Par le R. P. Louis Hennepin, Missionnaire Recollet & Notaire Apostolique.....*Paris.* 12mo. 12*s.*

The first printed account of LOUISIANA. Another copy of the same edition has the date of 1684. It was not published in English until 1698.

403* A LETTER FROM WILLIAM PENN, Proprietary and Governor of Pennsylvania, in America, to the Committee of the free society of Traders of that Province, residing in London. Containing a general description of the said Province, its soil, air, water, seasons, and produce, both natural and artificial, and the good increase thereof. Of the natives or Aborigines, their language, customs and manners, diet, houses, or wigwams, liberality, easie way of living, physick, burial, religion, sacrifices, and cantico; festivals, government, and their order in Council upon treaties for land, &c. their justice upon evil doers. Of the first planters, the Dutch, &c., and the present condition and settlement of the said province and courts of justice, &c. To which is added an account of the City of Philadelphia newly laid out. In situation between two navigable rivers, Delaware and Skulkill, with a Portraiture or Plat-form thereof, wherein the purchasers lots are distinguished by certain numbers inserted, directing to a catalogue of the said purchasers names. And the prosperous and advantageous settlements of the society aforesaid, within the said City and County, &c.....*London.* Folio, pp. 14.

This letter is reprinted entire, at the end of an edition of Caspapina's letters, printed at Bath in 1777. (q. v.)

404* A BRIEF ACCOUNT of the Province of East-New-Jarsey, in America, published by the Scots proprietors having interest there, for the information of such as may have a desire to transport themselves, or their families thither. Wherein the nature and advantage of, and interest in a Foreign plantation to this country is demonstrated ..... *Edinburgh.* Quarto, pp. 15.

1684.

405 THE VOYAGES and Adventures of Capt. Bartho. Sharp and others in the South Sea; being a journal of the same. Also Capt. Van Horn with his Buccanieres surprising of la Vera Cruz. To which is added, the true relation of Sir Henry Morgan, his expedition against the Spaniards in the West Indies, and his taking Panama. Together with the president of Panama's account of the same expedition. Translated out of Spanish. And Col. Beeston's adjustment of the peace between the Spaniards and English in the West Indies. Published by P. A. Esq. ..... *London.* 8vo. 12*s.*

The object of this work appears to have been to exculpate Morgan from the atrocities ascribed to him in the History of the Buccaneers. An account of Capt. Sharp's voyage is also given in the second volume of that history.

406 RECUEIL DE DIVERS VOYAGES fait en Afrique et en l'Amerique, qui n'ont point éte encore publiez; coutenant l'origine, les moeurs les coutumes & le Commerce des Habitans de ces deux parties du monde, &c. ..... *Paris.* Quarto, 15*s.*

The same as the edition of 1674, with merely a new title page.

407 EL MARAÑON Y AMAZONAS. Historia de los descubrimientos, entradas, y reduccion de naciones. Trabajos malogrados de algunos Conquistadores, y dichosos de otros, assi temporales como espirituales en las dilatadas Montañas y mayores Rios de la America. Escrita por el Padre Manuel Rodriguez, Jesuita.....*Madrid.* Folio, 2*l.* 2*s.*

Father Acuña's relation of the discovery of the river Amazon (se No. 234) is reprinted almost entire in this work.

408 HISTORIA DE LA CONQUISTA DE MEXICO, Poblacion y progresos de la America septentrional, conocida por el nombre

de Nueva España. Escriviala D. Antonio de Solis, Chronista mayes de Indias, etc. ..... *Madrid.*
Folio, 1*l.* 8*s.* LARGE PAPER, 2*l.* 2*s.*

First edition, frequently reprinted: the best edition is that of Sancha Madrid, 1785, in two volumes quarto. Translated into most of the modern languages; in English by Townsend, in 1724. Solis is highly esteemed by the Spaniards for the beauty of his style, and the purity of his language; and in these respects is considered as one of the most classical writers Spain has produced. His merits as a historian have been better estimated by foreigners, and by no one with more judgment than by Robertson, who describes him as "destitute of that patient industry in research, which conducts to the knowledge of truth; a stranger to that impartiality which weighs evidence with cool attention, and ever eager to establish his favorite system of exalting the character of Cortes into that of a perfect hero, exempt from error, and adorned with every virtue, he is less solicitous to discover what was true, than to relate what might appear splendid." Solis' work ends with the surrender of Mexico, and capture of Guatimozin. D. *Ignacio Salazar y Olarte*, published a second part in 1743, continuing the history to the death of Cortes.

409* THE PLANTERS speech to his neighbors and countrymen of Pensylvania, East and West Jersey; and to all such as have transported themselves into new Colonies for the sake of a quiet retired life. To which is added the complaints of our supra-interior-inhabitants ..... *London.*
12mo. pp. 73.

110* BUCANIERS OF AMERICA; or a true account of the most remarkable assaults committed of late years upon the coasts of the West Indies, by the Bucaniers of Jamaica and Tortuga, both English and French. Wherein are contained more especially the unparalled exploits of Sir Henry Morgan, our English Jamaican Hero, who sackt Puerto Velo, burnt Panama, &c. Written originally in Dutch by *John Esquemeling*, one of the Bucaniers, who was present at those tragedies, and translated into Spanish by Alonso de Bonne Maison, M.D. &c. The second edition corrected and enlarged with two additional relations, viz. the one of Captain Cooke, and the other of Captain Sharp. Now faithfully rendered into English ..... *London.*
Quarto, plates.

See No. 393. The title of the first edition, printed in the same year, is stated in the Retrospective Review, vol. ix. to be as follows:

411* THE HISTORY OF THE BUCANIERS: being an impartial relation of all the Battles, Sieges, and other most eminent assaults committed for several years upon the coasts of the West Indies, by the Pirates of Jamaica and Tortuga: both English and other nations. More especially the unparalleled achievements of Sir H. M. Made English from the Dutch copy: written by J. Esquemeling, one of the Bucaniers: very much corrected from the errors of the original by the relations of some English gentlemen, that then resided in those parts.

Den Engelseman is een Duyvil voor een mensch.

Quarto. *London.*

From the difference in the titles, and the publishers being different, it is possible that these may have been different translations: the present from the Dutch, and the preceding from the Spanish. See 1695 and 1793.

1685.

412 BUCANIERS OF AMERICA. The second volume. Containing the dangerous voyage and bold attempts of Captain Bartholomew Sharp and others, performed upon the coasts of the South Sea, for the space of two years, &c. From the original journal of the said voyage. Written by Mr. Basil Ringrose, Gent., who was all along at those transactions..... *London.*

Quarto, 1*l.* 8*s.*

This was published as a second volume, or fourth part of the History of the Buccaneers. It is considered as rare, the first three parts being generally found without it.

413 THE ENGLISH EMPIRE in America; or a Prospect of his Majesties Dominions in the West Indies; namely—

Newfoundland	Maryland	Anguilla	Mevis, *or*
New England	Virginia	Montserrat	Nevis
New York	Carolina	Dominica	St.Christophers
Pensylvania	Bermudas	St. Vincent	Barbadoes
New Jersey	Barbuda	Antego	Jamaica

With an account of the discovery, scituation, product, and other excellencies of these countries. To which is prefixed, a relation of the first discovery of the New World, called America, by the Spaniards. And of the remarkable voyages of several Englishmen to divers places therein. Illustrated with maps and pictures. By R. B. ..... *London.*

12mo. 5*s.*

" A great number of books were published about the end of the 17th

and beginning of the 18th centuries, with R. B. or *R. Burton*, on the title page, by Nath. Crouch, a bookseller, who is supposed to have written them himself."—*Watts.*—Frequently reprinted.

414 HISTOIRE de la Conquête de la Floride par les Espagnols, sous Ferdinand de Soto, écrite en Portugais par un gentilhomme de la Ville d'Elvas; traduite par M. D. C. .....*Paris.* 12mo. 8s.

See No. 35. The translator was M. de Citri de la Guette.

415* THE MODEL of the Government of the Province of East-New-Jersey in America..... *Edinburgh.* Small 8vo.

This little work by George Scott of Pitlochie, is said to be very rare, and is priced at 2*l.* 2*s.* in a London catalogue.

1686.

416 A RELATION of the Invasion and Conquest of Florida by the Spaniards, under the command of Fernando de Soto. Written in Portuguese by a Gentleman of the town of Elvas, now Englished. To which is subjoyned, two journeys of the present Emperor of China into Tartary in the years 1682 and 1683. With some discoveries made by the Spaniards in the Island of California in the year 1683 .... *London.* Small 8vo. 12*s.*

This is apparently a translation from the French edition printed in 1685. The translator was not probably aware that it had already been published in English, by Hakluyt, in 1609.

1687.

417 INSIGNES MISIONEROS de la Compañia de Jesus en la Provincia del Paraguay. Estado presente de sus misiones en Tucuman, Paraguay y Rio de la Plata, que comprehende su distrito. Por el Doctr Don *Francisco Xarque,* Dean, &c. y Juez Metropolitano del Arçobispado de Chuquisaca en el Peru, &c. .....*Pamplona.* Small 4to. 18*s.*

418* THE PRESENT STATE of his Majesties Isles and Territories in America: viz. Jamaica, Barbadoes, St. Christophers, Nevis, Antego, St. Vincent, Dominica, New Jersey, Pensilvania, Monserat, Anguilla, Bermudas, Carolina, Virginia, New-

England, Tobago, Newfoundland, Maryland, New-York; with new maps of every place, &c. ..... *London.*
8vo. pp. 262.

419* VOYAGES d'un François exilé pour la religion, avec une description de la Virgine & Marilan dans l'Amerique.
8vo. pp. 136. *A la Haye.*

1688,

420 THE ROYAL COMMENTARIES OF PERU, in two parts. The first part treating of the Original of their Incas or Kings: of their Idolatry: of their Laws and Government both in Peace and War: of the Reigns and Conquests of the Incas: with many other particulars relating to their Empire and Policies before such time as the Spaniards invaded their Countries. The second part describing the manner by which that New World was conquered by the Spaniards. Also the Civil Wars between the Pigarrists and the Almagrians, occasioned by quarrels arising about the division of that Land. Of the rise and fall of Rebels; and other particulars contained in that History. Illustrated with sculptures. Written originally in Spanish by the *Inca Garcilasso de la Vega,* and rendered into English by Sir *Paul Rycaut,* Kt. ..... *London.*
Folio, 1*l.* 4*s.*

See Nos. 117 & 144.

421 GRANT of the Northern Neck, in Virginia, to Lord Culpepper.
Folio, pp. 6, map 15*s.* *London.*

This printed copy of the patent to Lord Culpepper, of the Northern neck in Virginia, was found among the papers of the *Fairfax* family, sold at auction in London a few years ago. A map was folded with it of part of Virginia, but of a later date, being taken from a survey made in 1736-7.

422 HISTORIA DE YUCATHAN. Compuesta por el M. R. P. Fr. *Diego Lopez Cogulludo,* Lector jubilado y Padre perpetuo de dicha Provincia. Sacala à luz el M. R. P. Fr. Francisco de Ayeta, Predicador ex custodio del Nuevo Mexico, &c.
Folio, 2*l.* 12*s.* 6*d.* *Madrid.*

An important work for the history of Spanish America, the author having had access to valuable documents, some of which are given at length. As usual in the works of the Spanish missionaries, there is no lack of miracles.

423 HISTORIA GENERAL de las Conquistas del Nuevo Reyno de Granada à la S. C. R. R. de Carlos II. &c. Por el D

Lucas Fernandez Piedrahita Obispo electo de Santa Martha, &c. .... *Amberes.*
Folio, 2*l.* 10*s.*

The licences are dated Madrid in 1688, but there appears to be no reason to doubt of its having been printed in Antwerp, as expressed on the title. Alcedo says, that this work will always be esteemed for the eloquence of its style and the truth and judgment with which it is written. Its author, on his way to his bishoprick, was taken prisoner by Morgan, the pirate, about the time of the sacking of Panama.

424 La Estrella de el Norte de Mexico, aparecida al rayar el dia de la luz Evangelica en este Nuevo-Mundo, en la cumbre de el cerro de Tepeyacac orilla del mar Tezcucano, à un natural recien convertido; pintada tres dias despues milagrosamente en su tilma, o capa de lienço delante del Obispo, y de su familia en su casa obispal: Para luz en la Fé à los Indios; para rumbo cierto à los Españoles en la virtud: para serenidad de las tempestuosas inundaciones de la Laguna. En la Historia de la Milagrosa imagen de N. S. de Guadalupe de Mexico, que se aparecio en la manta de Juan Diego. Compusola El P. Francisco de Florencia de la Cª de Jesus, &c.
Small 4to. 1*l.* 1*s.* *Mexico.*

1689.

425 An account of the late Revolution in New England. Together with the declaration of the Gentlemen, Merchants, and Inhabitants of Boston and the country adjacent, April 18, 1689. Written by Mr. *Nathanael Byfield,* a Merchant of Bristol, in New England, to his friends in London
Small 4to. 15*s.* *London.*

426 Tablas Chronologicas, en que se contienen los sucessos Eclesiasticos y seculares de España, Africa, Indias orientales y occidentales, desde su principio hasta el año 1642. Por el padre Claudio Clemente, Jesuita; añadidas hasta el año 1689, por Victe Joseph Miguel ..... *Valencia.*
Small 4to. 18*s.*

More than one fourth of this work relates to America, respecting which it contains much curious matter, not to be found elsewhere. Among other things, Columbus's prayer, when he first landed in the new world.

427* The present state of New England impartially considered, in a letter to a friend, chiefly upon this question: *For what reasons and to what end did we take up arms?*
Small 4to. pp. 44.

128* A BRIEF RELATION of the state of New England, from the beginning of that Plantation to this present year, 1689. In a letter to a person of quality. ..... *London.* 4to. pp. 18.

1690.

429 AN IMPARTIAL Account of the State of New England: or the late Government there, vindicated. In answer to the declaration which the Faction set forth, when they overturned that Government. With a relation of the horrible usage they treated the Governour with, and his Council: and all that had his Majesties commission. In a letter to the clergy there. By John Palmer..... *London.* 4to. 15*s.*

430 DESCRIPCION GEOGRAPHICA y derrotero de la region austral Magellanica. Compuesto por el Capitan D. Franco de Seixas y Lovera, natural de la diocesis de la ciudad y obispado de Mondoñedo en Galicia ..... *Madrid.* Small 4to. 1*l.* 8*s.*

Seixas accompanied Tavernier in his embassy to the Great Mogul, and came home by China, the South Sea, and the Streights of Magellan. He afterwards made a voyage from Holland to China through the same Streights and returned the same way; so that the greater part of this book is from his own observation.

1691.

431 LATE MEMORABLE PROVIDENCES relating to Witchcrafts and Possessions, clearly manifesting not only that there are Witches, but that good men (as well as others) may possibly have their lives shortened by such evil instruments of Satan. Written by Cotton Mather, Minister of the Gospel at Boston, in New England. The second impression. Recommended by the Rev. Mr. Richard Baxter in London, and by the Ministers of Boston and Charlestown in N. E. ..... *London.* 12mo. 10*s.*

The "pious and diligent Cotton Mather, who in one year composed and published fourteen books, and kept sixty fasts and twenty-two vigils," states in this book, that "in order to be furnished with evidence and argument, as a critical eye-witness, to confute the Sadducism of this debauched age," he took into his house the eldest of a *bewitched* family of children, and states, among other things, "that an *invisible* chain would be clapt about her, and she in much pain and fear cry out when (they) began to put it on. *Once I did with my own hands knock it off, as it began to be fastened about her.*" Cotton Mather

appears to have been the principal mover of the prosecutions against the unfortunate persons condemned as witches in New England. He published another book on the subject in 1693. Both of these were ably refuted, and the credulity and fanaticism of their author exposed by Calef in 1700.

432 THE LIFE AND DEATH of the renowned Mr. John Eliot, who was the first preacher of the Gospel to the Indians in America. With an account of the wonderful success which the Gospel has had amongst the heathen in that part of the world: and of the many strange customes of the Pagan Indians, in New England. Written by Cotton Mather.

Religion stands on tiptoe in our land,
Ready to pass to the American Strand.—*Herbert.*

The second edition carefully corrected ..... *London.*
Small 8vo. 6*s*.

433 THE HUMBLE ADDRESS of the Publicans of New England, to which king you please. With some remarks upon it. *A publican is a creature that lives upon the Commonwealth*
Small 4to. pp. 36, 12*s*. *London.*

A very severe critique on the following:

434* TO THE KING'S most excellent Majesty, the humble address of divers of the gentry, merchants, and others, your Majesties most loyal and dutiful subjects inhabiting in Boston, Charlestown, and other places adjacent, within your Majesties territory and dominion of New England in America. With a letter dated Charles-town, New-England, Nov. 22, 1690, giving an account of the unfortunate expedition to Quebec in Canada, the inducements to it, &c. Signed L. H... *London*
Small 4to. pp 4.

435* SOME LETTERS, and an Abstract of Letters from Pennsylvania, containing the state and improvement of that Province. Published to prevent mis-reports..... *London.*
4to. pp. 12.

436* PREMIER ETABLISSEMENT de la Foy dans la Nouvelle France, contenant la publication de l'Evangile, l'histoire des Colonies Françoises & les fameuses découvertes depuis le fleuve S. Laurent, la Louysiane & le fleuve Colbert, jusqu'au Golphe Mexique, achevées sous la conduite de feu M. de la Sale, par ordre du Roy; avec les victoires remportées en Canada par les armes de S. M. sur les Anglois & les Iroquois

en 1690, &c. Par le P. Chretien le Clercq, Missionnaire Recollet, &c. ..... *Paris.*
12mo. 2 vols.

437* **Nouvelle relation** de la Gaspesie, qui contient les moeurs & la religion des Sauvages Gaspesiens, portecroix, adorateurs du Soleil, & d'autres peuples de l'Amerique Septentrionale, ditte Canada, &c. par le P. Chretien le Clercq, &c. .. *Paris.*
12mo.

1692.

438 A **Short Story** of the rise, reign, and ruin of the Antinomians, Familists and Libertines, that infected the Churches of New England: and how they were confuted by the Assembly of Ministers there: as also of the Magistrates proceedings in court against them. Together with God's strange remarkable judgments from heaven upon some of the chief fomentors of these opinions: and the lamentable death of Mr. Hutchinson. Very fit for these times; here being the same errors amongst us, and acted by the same spirit. Published at the instant request of Sundry, by one that was an eye and earwitness of the carriage of matters there ..... *London.*
4to. pp. 18 & 64. 12*s.*

This work relates to the schism in New England in 1637. The preface is signed T. Welde. First printed in 1644.

1693.

439 **The wonders of the invisible world.** Being an account of the tryals of several Witches lately executed in New England: and of several remarkable curiosities therein occurring. By Cotton Mather. Published by special command of his Excellency the Governour of the Province of the Massachusetts Bay, in New England, 2d. edition.
4to. pp. 62. 15*s.*

See No. 430. First printed in Boston about the end of 1692 or beginning of 1693.

440 A **Journal** of the late actions of the French at Canada. With the manner of their being repulsed, by his Excellency Benjamin Fletcher, their Majesties Governour of New York. Impartially related by Coll. *Nicholas Reyard* and Lieut. Coll. *Charles Lodowick,* who attended His Excy. during the whole expedition ..... *London.*
4to. pp. 26. 12*s.*

441 DESCRIPTION des Plantes de l'Amerique, avec leurs figures. Par le R. P. Charles Plumier, Religieux Minime .. *Paris.* Folio, 108 plates, 2*l.* 2*s.*

Plumier's outline figures of plants are beautifully executed. Besides those published by himself, and several hundred by Burmann, in 1755, &c. a greater number still remain in the Library of the Jardin des Plantes at Paris. I obtained very well executed copies of about 500 of these a few years ago in Paris, which are now in the extensive Botanical Library of A. B. Lambert, Esq. Vice President of the Linnæan Society.

1694.

442 AN ACCOUNT of several late Voyages and Discoveries to the South and North. Towards the Streights of Magellan, the South Seas, the vast tracts of land beyond Hollandia Nova, &c. Also towards Nova Zembla, Greenland or Spitsberg, Groynland or Engronland, &c. By Sir John Narborough, Captain Jasmen Tasman, Captain John Wood, and Frederick Marten of Hamburgh. To which are annexed, a large Introduction and Supplement, giving an account of other Navigations to those Regions of the Globe. The whole illustrated with charts and figures ..... *London.* 8vo. 8*s.*

1695.

443 THE PRESENT PROSPECT of the famous and fertile island of Tobago, to the Southward of the island of Barbadoes. With a description of the situation, growth, fertility and manufacture of the said island: setting forth how that 100*l.* stock in seven years, may be improved to £5000 per annum. To which is added Proposals for encouragement of all those that are minded to settle there. By Captain John Poyntz. The second edition ..... *London.* 4to. pp. 6, & 50.

"ADVERTISEMENT. The said Captain Poyntz doth give notice, that he keeps his office at the Marine Coffee-house in Birchin-lane."

444 THE HISTORY OF THE BUCANIERS of America; or a true account, &c. (see No. 410.) —— of Jamaica and Tortuga, English, Dutch, Portuguese, &c. —— Written by John Esquemeling and Basil Ringrose, two of the Bucaniers, who were present at those tragedies. In this second edition is added the dangerous voyages and bold attempts of Capt. Cook and Capt. Sharp in the South Sea, with a description

of the cities of Panama, Hispaniola, Tortuga, &c. A new map of the South Sea, and sea coasts of America: together with the effigies of the Bucanier's, curiously done, in nineteen copper-plates. In IV parts compleat ..... *London.*
4to. plates, 1*l.* 16*s.*

This is merely the second edition of 1684, with a new title page. The fourth part is the original edition of 1685, without any alteration whatever. The plates of the first three parts are apparently the same as those in the Spanish edition of 1681.

1696.

445 CATALOGUS PLANTARUM quæ in insula Jamaica sponte proveniunt, vel vulgó coluntur, cum earundem Synonymis & locis natalibus; adjectis aliis quibusdam que in insulis Maderæ, Barbados, Nieves, et Sancti Christophori nascuntur. Seu Prodromi Historiæ Naturalis Jamaicæ pars prima. Autore Hans Sloane, M. D. &c. ..... *Londini.*
Small 8vo. 5*s.*

446 RELATIONS DE DIVERS VOYAGES CURIEUX qui n'ont point esté publiées. Et qu'on a traduit ou tiré des Originaux des Voyageurs François, Espagnols, Allemands, Portugais, Anglois, Hollandois, Persans, Arabes, & autres Orientaux, données au public par les soins de feu M. Melchisedec Thevenot. Le tout enrichi de figures de plantes non décrites, d'animaux inconnus à l'Europe, & de Cartes Geographiques, qui n'ont point encore éte publiées. Nouvelle edition, augmentée de plusieurs relations curieuses ..... *Paris.*
Folio, 2 vols. 3*l.* 12*s.*

The following articles, relating to America, are contained in the fourth part of this work:

L'Indien, ou portrait au natural des Indiens, par Dom. Jean de Palafox. *A translation of* No. 279.

Relation des Voyages du Sieur Acarete sur la rivière de la Platte & de la par terre jusques au Perou & au Potosi. *Published for the first time in this collection.*

Histoire de l'Empire Mexicain representée par Figures, avec leur explication. *Translated from Purchas, with the plates of Mexican hieroglyphics.*

Relation du Mexique, avec l'Histoire de la Nouvelle Espagne, par Thomas Gages. *Merely an abstract of* No. 261.

For a long account of the different relations contained in these two volumes, see Camus's Memoir, 4to. *Paris*, 1802.

1697.

447 PIETAS IN PATRIAM: The Life of his Excellency Sir William

Phips, Knight, late Captain-general and Governour in Chief of the Province of the Massachuset Bay, New England; containing the memorable changes undergone, and actions performed by him. Written by one intimately acquainted with him.—Discite virtutem ex hoc. verumque laborem. . *London.* Small 8vo. 8*s*.

Calef in his *More Wonders*, &c. (1700) says that Cotton Mather was the author of this book, and that he published it anonymously, for the purpose of praising himself.—See *N. A. Rev.* vol. iii, p. 308.

448 A New Voyage round the World; describing particularly the Isthmus of America, several coasts and islands in the West Indies, the Isles of Cape Verd, the passage by Terra del Fuego, the South Sea coasts of Chili, Peru and Mexico; the Isle of Guam, one of the Ladrones, Mindanao, and other Philippine and East India Islands near Cambodia, China, Formosa, Luconia, Celebes, &c.; New Holland, Sumatra, Nicobar Isles; the Cape of Good Hope and Sta. Hellena. Their soil, rivers, harbours, plants, fruits, animals, and inhabitants. Their customs, religion, government, trade, &c. By *William Dampier*. Illustrated with particular maps and draughts..... *London.* 8vo. 3 vols. 1*l*. 16*s*.

Vol. 2 was first published in 1699; part 1 of vol. 3 in 1703, and part 2 in 1709. They were several times reprinted, the edition of 1729, in 4 volumes, being esteemed the most complete.

Dampier's first voyages were made with the Buccaneers, but the account he published in 1697 gave such evidences of his abilities that he was appointed to the command of H. M. ship Roebuck, and sent on a voyage of discovery to New Holland, &c., an account of which is contained in the third volume. Captain Dampier made another voyage to the South Sea in 1703, of which his mate, William Funnell, returning before him, published an account in 1707, which usually forms the *fourth* volume of Dampier's voyages. Soon after his return, Dampier published a small memoir, under the title of

Captain Dampier's Vindication of his Voyage in the Ship St. George; with some small observations for the present on Mr. Funnel's chimerical relation. *London*, 1707.

Dampier's next voyage, and the last of which there is any account of his having been engaged in, was with Woodes Rogers, round the world, in the humble capacity of pilot!—" What afterwards became of him is not known, but there is no reason to believe that he was secured from indigence in his latter days. It is not easy to name another Voyager or Traveller who has given more useful information to the world; to

whom the Merchant and Mariner are so much indebted; or who has communicated his information in a more unembarrassed and intelligible manner. And this he has done in a style perfectly unassuming, equally free from affectation, and from the most distant appearance of invention. It is with peculiar justness of feeling that the author of the *Navigation aux Terres Australes*, speaking of him, demands, "*mais ou trouve l'on des Navigateurs comparables à Dampier?*"—Burney.

449 La Decouverte des Indes occidentales, par les Espagnols. Ecrite par Dom Balthazar de las Casas, Eveque de Chiapa ..... *Paris.*
12mo. 3*s.* 6*d.*

This volume contains a translation of four of the tracts of Las Casas, "softened in some of the cruel parts which might have given pain to delicate persons."—Translated by the Abbé de Bellegarde.

450 Istoria delle Guerre del Regno del Brasile accadute tra la corona di Portogallo e la Republica di Olanda. Con le carte geografiche di tutto il Regno del Brasile, e distintamente delle sue provincie, ed ancora Piante, e le vedute delle piu principali Città, e portezze dell' istesso Regno, etc. Composta dal P. F. Gio: Gioseppe di S. Teresa Carmelitano Scalzo ..... *Roma.*
Folio, 1*l.* 1*s.*

There are copies of this work with the date of 1698 and 1700.

451 Dernieres decouvertes dans l'Amerique Septentrionale de M. de la Sale mise au jour par M. le Chevalier Tonti. *Paris.*
12mo.

1698.

452 Voyages and Discoveries in South America. The first up the River of Amazons to Quito, in Peru, and back again to Brazil, performed at the command of the King of Spain, by Christopher d'Acugna. The second up the River of Plata, and thence by land to the mines of Potosi. By Mons. Acarete. The third from Cayenne, into Guiana, in search of the Lake of Parima, reputed the richest place in the World. By M. Grillet and Bechamel. Done into English from the originals, being the only accounts of those parts hitherto extant. The whole illustrated with notes and maps ..... *London.*
8vo. 8*s.*

The work of Acuña, although stated to be done into English from the original, is evidently taken from Gomberville's French translation: all the Spanish proper names having a French termination. The re-

lation of Acarete is apparently translated from Thevenot's collection. It does not appear from whence the relation of Grillet and Bechamel (in 1674) was taken.

453 A RELATION of a Voyage made in the Year 1695, 1696, 1697, on the coasts of Africa, Streights of Magellan, Brasil, Cayenna, and the Antilles, by a squadron of French men of War, under the command of M. de Gennes. By the Sieur Froger, Voluntier, Engineer on board the English Falcon. Illustrated with divers strange figures drawn to the life.
8vo. 6*s*. *London.*

Translated from the French account, published in this same year.

454 NOUVELLE DECOUVERTE d'un trés grand pays situé dans l'Amerique, entre le Nouveau Mexique, et la mer glaciale, avec les cartes & les figures necessaires & de plus l'histoire naturelle & morale & les avantages qu'on en peut tirer par l'établissem. des Colon. Le tout dedié a S. M. B. Guillaume III. Par le R. P. Louis Hennepin, Missionaire, Recollect, &c. .....*Amsterdam.*
12mo. maps, and plates, 12*s*.

First printed at Utrecht in 1697.

455 NOUVEAU VOYAGE d'un Pais plus grand que l'Europe. Avec les reflections des entreprises du Sieur de la Salle, sur les mines de St. Barbe, &c. Enrichi de la Carte, de figures expressives, des moeurs & manieres de vivre des sauvages du nord, & du sud, de la prise de Quebec Ville capitale de la Nouvelle France, par les Anglois, & des advantages qu'on peut retirer du chemin recourci de la Chine & du Japon, par le moien de tant de vastes contrées & de nouvelles Colonies. Avec approbation & dedié a S. M. Guillaume III. Roy de la grande Bretagne par le R. P. Louis Hennepin. Missionaire Recollect & Notaire Apostolique.....*Utrecht*
12mo. maps and plates, 12*s*.

Father Hennepin calls this his *third* volume, referring to the one published in 1683 as the first, and to the preceding (No. 454.) as the second: although this is merely an augmented edition of the first. The maps and plates in these editions are far superior to those in the following English translation:

456 A NEW DISCOVERY of a vast country in America, extending above four thousand miles, between New France and New Mexico. With a description of the great lakes, cataracts, rivers, plants, and animals; also the manners, customs, and

languages of the several native Indians, and the advantage of commerce with those different nations. With a continuation, giving an account of the attempts of the Sieur de la Salle upon the mines of St. Barbe, &c. The taking of Quebec by the English; with the advantages of a shorter cut to China and Japan. Both parts illustrated with maps and figures, and dedicated to his Majesty K. William. By *L. Hennepin*, now resident in Holland. To which is added several new discoveries in North America, not published in the French edition ..... *London.* 8vo. 12*s.*

Father Hennepin, after his return to France, appears to have suffered considerable persecution, which he attributes to the jealousy of M. de la Salle, by whom he was commissioned to explore the Missisippi. He at length retired to Holland, not, as Charlevoix says, out of disgust, at not being allowed to return to America, but by an order obtained by his superiors, on account of his obstinacy in refusing to return to America as a Missionary, banishing him from France. In Holland he dedicated the new account of his discoveries to William III. soliciting him to conquer those vast regions, to send out colonies, and to cause the Gospel to be preached to the infidels. This proceeding, says Charlevoix, scandalized the Catholics and made even the Protestants laugh, to see a priest calling himself an apostolical notary and missionary, exhorting a heretic prince to establish a church in the new world. Father Hennepin was not one of those who hide their candle under a bushel, and provided he obtained his end, does not appear to have been over scrupulous in the means. Charlevoix says, that he thought himself entitled to make use of the traveller's privilege, and that in Canada his work was thought very little of, those who accompanied him having often declared, that there was very little truth in his histories. But Father Charlevoix was of a different parish. Father Hennepin himself declares before God, that his relation is faithful and sincere, and that full faith may be given to every thing reported in it.

At the end of this volume is an account of the discoveries of M. Joliet and Father Marquette, probably translated from the octavo collection of Thevenot.

457 Relation des Voyages et des decouvertes que les Espagnoles ont fait dans les Indes occidentales; ecrite par Dom B. de Las-Casas, Evêque de Chiapa Avec la Relation curieuse des voyages du Sieur de Montauban, Capitaine des Flibustiers, en Guinée l'an, 1695.....*Amsterdam.* 12mo. 4*s.* 6*d.*

A reprint of No. 449, with the addition of Montauban's Voyage.

458 THE TWO CHARTERS granted by King Charles II. to the Proprietors of Carolina. With the first and last fundamental constitutions of that Colony ..... *London.*
Small 4to. pp. 60. 1*l.* 8*s.*

The date is not in the title, but is taken from the last page. The first fundamental constitution was drawn up by the celebrated Locke. The last, agreed to by the Lord's Proprietors, April 11, 1698, appears to be an abstract of the former.

459 AN HISTORICAL AND GEOGRAPHICAL Account of the Province and Country of Pensylvania, and of West New Jersey, in America. The richness of the soil, &c. With a map of both Countries. By *Gabriel Thomas,* who resided there about fifteen years..... *London.*
Small 8vo. map, 16*s.*

460 CONSTITUCIONES SYNODALES del Obispado de Veneçuela, y Santiago de Leon de Caracas. Hechas en la santa Iglesia Cathedral de dicha ciudad de Caracas en el año 1687. Por el Ilmo S. Dr. D. Diego de Baños, y Sotomayor. Obispo de dho obispado, &c. y aprobadas por S. M. Carlos II. 1698 ..... *Madrid.*
Folio, 16*s.*

461* TEATRO MEXICANO. Description breve de los sucessos exemplares, historicos, politicos, militares y religiosos del Nuevo mundo, occidental de las Indias. Dispuesto por el R. P. Fr. Augustin de Vetancurt Mexicano, &c. ..... *Mexico.*
Folio.

462* ITINERARIO PARA PAROCHOS DE INDIOS, en que se tratan las Materias mas particulares, tocantes á ellos, para su buena administracion: compuesto por el Ilmo Dr. Dn. Alonso de Montenegro, obispo de San Fran^co^. de Quito, etc. Nueva edicion, purgada de muchos yerros ..... *Amberes.*
Quarto.

1699.

463 A NEW SURVEY OF THE WEST INDIES: being a Journal of three thousand three hundred miles within the main land of America. By Tho. Gage, the only Protestant that was ever known to have travel'd those parts, &c. See 1648. The fourth edition ..... *London.*
8vo. 7*s.* 6*d.*

The 22d chapter of the Folio editions, containing some remarkable pas-

sages relating to Archbishop Laud, particularly of his affection to the church of Rome, are omitted in the octavo editions, printed after the Restoration.

464 NOUVELLE RELATION contenant les Voyages de *Thomas Gage*, dans la Nouvelle Espagne, ses diverses avantures; & son retour par la province de Nicaragua, jusques à la Havane, Avec la description de la ville de Mexique telle qu'elle estoit autrefois & comme elle est à present. Ensemble une description exactes des terres & provinces que possédent les Espagnols en toute l'Amerique de la forme de leur Gouvernement Ecclesiastique & Politique, de leur commerce, de leurs Moeurs, & de celles des Criolles, des Metifs, des Mulatres des Indiens & des Negres. 3me edition, reveue & corrigée.

12mo. 2 vols. 6*s*. *Amsterdam.*

This translation of Gage's West Indies (see 1648) was executed by M. de Beaulieu Hues Oneil (said by Barbier to be Adrien Baillet), and first published at Paris in 1676.

465 VOYAGES AND DESCRIPTIONS, Vol. 2. In three parts, viz. 1. A Supplement of the Voyage round the world, describing the countreys of Tonquin, Achin, Malacca, &c. their product, inhabitants, manners, trade, policy, &c. 2. Two voyages to Campeachy; with a description of the coasts, product, inhabitants, logwood cutting, trade, &c. of Jucatan, Campeachy, New Spain, &c. 3. A discourse of trade winds, breezes, storms, seasons of the year, tides and currents of the torrid zone throughout the world: with an account of Natal, in Africk—its product, negro's, &c. By Captain *William Dampier*. Illustrated with particular maps and draughts. To which is added a general index to both volumes .. *London.*

8vo. See No. 448.

466 A NEW VOYAGE and description of the Isthmus of America; giving an account of the Author's abode there, the form and make of the country, the coasts, hills, rivers, &c. Woods, soil, weather, &c. Trees, fruit, beasts, birds, fish, &c. The Indian inhabitants, their features, complexion, &c. their manners, customs, employments, marriages, feasts, hunting, computation, language, &c. With remarkable occurrences in the South Sea, and elsewhere. By *Lionel Wafer*. Illustrated with several copper-plates ..... *London.*

8vo. 14 maps and 3 plates, 6*s*.

Wafer was surgeon to the expedition of Dampier across the Isthmus of

Darien, and was left among the Indians on account of a wound he received by the explosion of some gunpowder.

467 A collection of original voyages: containing—I. Captain Cowley's voyage round the Globe. II. Captain Sharp's Journey over the Isthmus of Darien, and expedition into the South Seas, written by himself. III. Capt. Wood's voyage thro' the Streights of Magellan. IV. Mr. Robert's Adventures among the Corsairs of the Levant, &c. Illustrated with several maps and draughts. Published by Capt. *William Hacke* ..... *London.*
8vo. map, 6*s.*

468 Monsieur de Pointi's expedition to Cartagena: being a particular relation—I. Of the taking and plundering of that city by the French, in the year 1697. II. Of their meeting with Admiral Nevil, in their return, and the course they steered to get clear of him. III. Of their passing by Commodore Norris at Newfoundland. IV. Of their encounter with Capt. Harlow, at their going into Brest. Englished from the original puhlish'd at Paris by Monsieur de Pointis himself. And illustrated with a large draught of the city of Cartagena, its harbour and forts ..... *London.*
8vo. map, 6*s.*

469* Relacion de un Pais que nuevamente se ha descubierto en la America septentrional de mas estendido que es la Europa y que se saca à luz en Castellano Don *Sebastian Fernandez de Medrano* ..... *Brusselas.*
12mo.

The relation of Father Hennepin's discoveries.

470 Darien. A defence of the Scots settlement at Darien. With an answer to the Spanish memorial against it, and arguments to prove that it is the interest of England to join with the Scots to protect it. To which is added a description of the country, and a particular account of the Scots colony.
8vo. *Edinburgh.*

471 ———. The defence of the Scots settlement at Darien, answered paragraph by paragraph. By Philo-Britain. *London.*
8vo.

472* ———. A just and modest vindication of the Scots de-

sign for having established a Colony at Darien, by James Hodges ..... *s. l.*
8vo.

473* DARIEN. The History of Caledonia, or the Scots colony in Darien, in the West Indies. By a Gentleman lately arrived.
8vo. *London.*

474* ———. A short and impartial view of the manner and occasion of the Scot's Colony's coming away from Darien. In a letter to a person of quality. By P. C.
Small 4to.

475* ———. A letter from the Commission of the General Assembly of the Church of Scotland, met at Glasgow, July 21, 1699 ..... *Edinburgh.*
Small 4to.

1700.

476 ———. A defence of the Scots abdicating Darien: including an Answer to the defence of the Scots settlement there. Authore Britanno sed Dunensi ..... *s. l.*
8vo. pp. 168.

The dedication is signed *Phil. Scot.*

477 ———. An enquiry into the causes of the miscarriage of the Scots colony at Darien. Or an answer to a libel entituled a defence of the Scots abdicating Darien. Submitted to the consideration of the good people of England *Glasgow.*
8vo. pp. 112.

First printed in 1699, and immediately declared, by a royal proclamation, to be "*a false, scandalous, and traiterous libel.*"

478 ——— THE ORIGINAL PAPERS and Letters, relating to the Scots Company, trading to Africa and the Indies: from the memorial given in against their taking subscriptions at Hamburgh, by Sir Paul Rycaut, his Majesties resident there, to their last address sent up to his Majesty in December, 1699. Faithfully extracted from the Companies Books ..... *s. l.*
8vo. pp. 56.

479 ——— Scotland's Right to Caledonia (formerly called Darien) and the legality of its settlement asserted in three several memorials presented to his Majesty in May, 1699. By the Lord President of the Session and Lord Advocate, on behalf of the company of Scotland, trading to Africa and the Indies ..... *s. l.*
8vo. pp. 34.

480 DARIEN. A short Vindication of Phil. Scot's Defence of the Scots abdicating Darien; being in answer to the challenge of the author of the defence of that settlement, to prove the Spanish title to Darien, by inheritance, marriage, donation, purchase, reversion, surrender, or conquest. With a prefatory reply to the false and scurrillous aspersions of the new author of *The just and modest Vindication, &c.* And some animadversions on the material part of it, relating to the title of Darien ..... *London.*
8vo. pp. 48.

481 ——— The representation and petition of the Council-general of the Indian and African Company to the Parliament.
8vo. pp. 20. *Edinburgh.*

482 ——— Scotland's grievances relating to Darien, &c. Humbly offered to the consideration of the Parliament ..... *s. l.*
8vo. pp. 54.

483 ——— The application of the Scots to Foreign trade, commended and encouraged: and their late attempt to have settled at Darien, fully vindicated from all that hath been excepted against it.
8vo. pp. 28 and 214.

484* ——— A full and exact collection of all the considerable addresses, memorials, petitions, answers, proclamations, declarations, letters, and other public papers, relating to the company, trading to Africa, and the Indies, with a preface, including the Act of Parliament by which the said company was established in June, 1695. *s. l.*
Small 8vo.

The attempt of the *Company of Scotland trading to Africa and the Indies*, to form an establishment on the isthmus of the Darien, which was opposed by the English Government, made a great noise at the time, and produced numerous tracts in favour and against it. A very fair account of the whole transaction is given in *Burney's Voyages and Discoveries in the South Sea*, &c. vol. iv. p. 359.

485 MORE WONDERS OF THE INVISIBLE WORLD: or the wonders of the Invisible World, displayed in five parts. Part I. An account of the sufferings of Magaret Rule, written by the Reverend Mr. C. M. Part II. Several letters to the author, &c. And his reply relating to Witchcraft. Part III. The difference between the inhabitants of Salem village, and

Mr. Parris, their Minister, in New England. Part IV. Letters of a gentleman uninterested, endeavouring to prove the received opinions about Witchcraft to be orthodox. With short essays to their answers. Part V. A short historical account of matters of fact in that affair. To which is added, a postscript relating to a book entitled, *The Life of Sir William Phips.* Collected by Robert Calef, Merchant of Boston, in New England..... *London.* Small 4to. 1*l.* 8*s.*

The head title after the preface, &c. is, "*Another brand pluckt out of the burning.*" The author gave great offence at the time, by censuring the proceedings of the Courts respecting witches, at a time when most people believed in their existence. He deserves, however, unbounded praise, "for having withstood a delusion so strong, which had such powerful patrons, and was so fatal in its consequences, that most persons were afraid to appear in opposition. In his discussion with Cotton Mather, he is as superior to him in reasoning, as he was in good sense and courage."—*N. A. Review*, III. p. 316.

486 THE SPANISH RULE OF TRADE to the West Indies: containing an account of the *Casa de Contratacion,* or India-house, its government, laws, ordinances, officers, and jurisdiction: of its inferior courts: of the receiving and sending out Armada's and Flota's: what these are: of the duties paid to the king: who may go over to the Indies, and who not: of slaves carried over: of all the sea-officers: of the corporation of sailers: of building, gauging, and insuring of ships: of the ports in the Indies: and many more curious observations of this nature.—Written in Spanish by D. Joseph de Veitia Linage, &c. Made English by Capt. John Stevens..*London.* 8vo. 8*s.*

A translation of No. 361. Some copies have the date of 1702, but are the same edition with a new title.